



सरकार भारत
Government of India

High Commission of India Colombo

CORRIGENDUM



Reference Tender No. Col/DC/228/01/2018 dated 14 June 2020 for Construction of 3200 Sanitation units/ Toilets in Batticaloa District.

Bidders may note the following changes in the Tender documents:

| No | Item No | Page No | Queries, Clarification & Answers |
|----|------------------|---------|--|
| 1 | BoQ Item No : 06 | 19 | Units & Quantity? <i>Units - Sqr.meter , Quantity - 1.50 (Please refer the Amended BoQ Annexure – A and Amended Drawing Annexure – B)</i> |
| 2 | BoQ Item No : 08 | 19 | The brand name for the necessary fittings to be installed? <i>Prime cost for necessary fittings SLR 1,800/= (Please refer the Amended BoQ Annexure – A)</i> |
| 3 | BoQ Item No : 10 | 19 | Specification for the type of door to be installed? <i>Door type – PVC door Please refer the Amended BoQ Annexure – A and Amended Drawing Annexure – B</i> |
| 4 | BoQ Item No : 11 | 19 | Thickness of cover slab? <i>75 mm (Please refer the Amended BoQ Annexure – A and Amended Drawing Annexure – B)</i> |
| 5 | BoQ Item No : 12 | 19 | Provisional Sum for Flark? <i>Provisional Sum – SLR 1,500/=</i> |
| 6 | | | Wall height of the toilet? <i>Please refer the Amended Drawing Annexure – B)</i> |
| 7 | | | Reinforcement details of roof? <i>Please refer the Amended Drawing Annexure – B</i> |
| 8 | | | Details of Septic Tank? <i>Please refer the Amended Drawing Annexure – B</i> |
| 9 | | | The roof beam & the plinth beam is present in the drawing, whereas not in the BoQ?? <i>(Please refer the Amended BoQ Annexure – A and Amended Drawing Annexure – B</i> |
| 10 | | | PCA Registration is required? <i>Not required</i> |
| 11 | | | ICTAD book expired? <i>Attach renewal receipt for proof.</i> |

Note:

Invitation for Bid clause No 22 :

Bidders may note that they can bid for all packages but finally only a maximum of two packages will be awarded per contractor in case they are L1 bidders in more than two packages.

Bidding Data :

What are the information we should include in the Technical Bid document and Financial Bid document?

Technical Bid documents – Refer the Bidding data **Clause No (4.2), (4.3) & (4.4)** and Bid Bond.
Financial Document – Bid document (BoQ and Form of Bid).

Invitation for Bid clause No 07 & Bidding Data: Clause No 20.1 :

Bidders may note that the last date for submission of bids has been extended till 1500 hrs on 15 July 2020 and the technical bids will be opened on the same day at 1530 hrs

Note : Please incorporate the Annexure A & B instead of the previous Drawing and BoQ in the bidding document.

Annexure – A : Amended BoQ

Annexure – B : Amended Drawing

All other terms & conditions of the tender will remain unchanged. This Corrigendum will be part of the tender document.

BILLS OF QUANTITIES

Construction Of 3200 Sanitary units under the grant of the Indian Government ,towards improvement Of Public Health within the Batticaloa District

| ITEM NO | DESCRIPTION | UNIT | QTY | RATE | AMOUNT |
|---------|---|------|-----------------|------|----------|
| 1 | Clearing site including uprooting and removing debris out site reservation | item | 1.00 | | - |
| 2 | Earth excavation in foundation and refill | m3 | 1.36 | | - |
| 3 | Random rubble masonry in foundation in cement and sand 1:5 mixture and Rubble step for door area | m3 | 1.60 | | - |
| 4 | Block masonry 100 mm thk mix cement and sand 1:5 mortar in super structure | m2 | 10.00 | | - |
| 5 | Lintel 100mm x 100mm cement concrete 1:2:4 (20) reinforcement with 2 Nos 10mm for steel and 6mm strips at 200mm c/c rate to including formwork | m | 4.50 | | - |
| 6 | 75mm thick floor cement concrete 1:2:4 20mm and rate to include 1:3 coloured cement rendering on floor area and 750mm height wall area | m2 | 1.50 | | - |
| 7 | Plaster 16mm minimum thickness in 1:4 cement and sand to internal & external walls with plinth plaster and all the plaster surface should be paint | m3 | 17.00 | | - |
| 8 | Supply and fixing medium size squatting Pan with fitting and accessories (Prime Cost Rs.1,800.00) | item | 1.00 | | - |
| 9 | Concrete slab (6'x6'x3") as per the drawings | item | 1.00 | | - |
| 10 | Door type D1 size 2'-6" x 6'-2" overall size Single shash PVC door With lock as per the architect instructions with all necessary ironmongeries(Anton ,Damro national Pvc or eq) | nr | 1.00 | | - |
| 11 | Allow for Construction of septic tank made with 3' dia precast concrete cylinder (04 nos) with two perforated cylinder and 3" thick cover slab, 3" thk mass screed for bottom rate shall include 110dia PVC sewerage line & other component as per the detail drawing & Specification(Including excavation, earth filling) | item | 1.00 | | - |
| 12 | Allow Provisional sum for the Flark . | | Provisional Sum | | 1,500.00 |
| 13 | 16mm thk internal wall plaster with coloured cement render as directed | m2 | 3.00 | | - |
| | TOTAL | | | | |
| | | | | | |

Construction Of 3400 Sanitary Units Under The Grant Of The Indian Government , Towards Improvement Of Public Health Within The Batticaloa District

DRAWING NO:- TO/INT/WD/2020



Chartered Architects, Quantity Surveyors, Interior Designers

No. 689/2 Highlevel Road, Wijerama,
Nugegoda.

Tel : 0777 333041 / 0114 506 709

Email - cplusdesign@gmail.com

Client ,
Ministry Of Agriculture ,
Rural Economic Affairs,
Irrigation And Fisheries & Aquatic
Resource Development

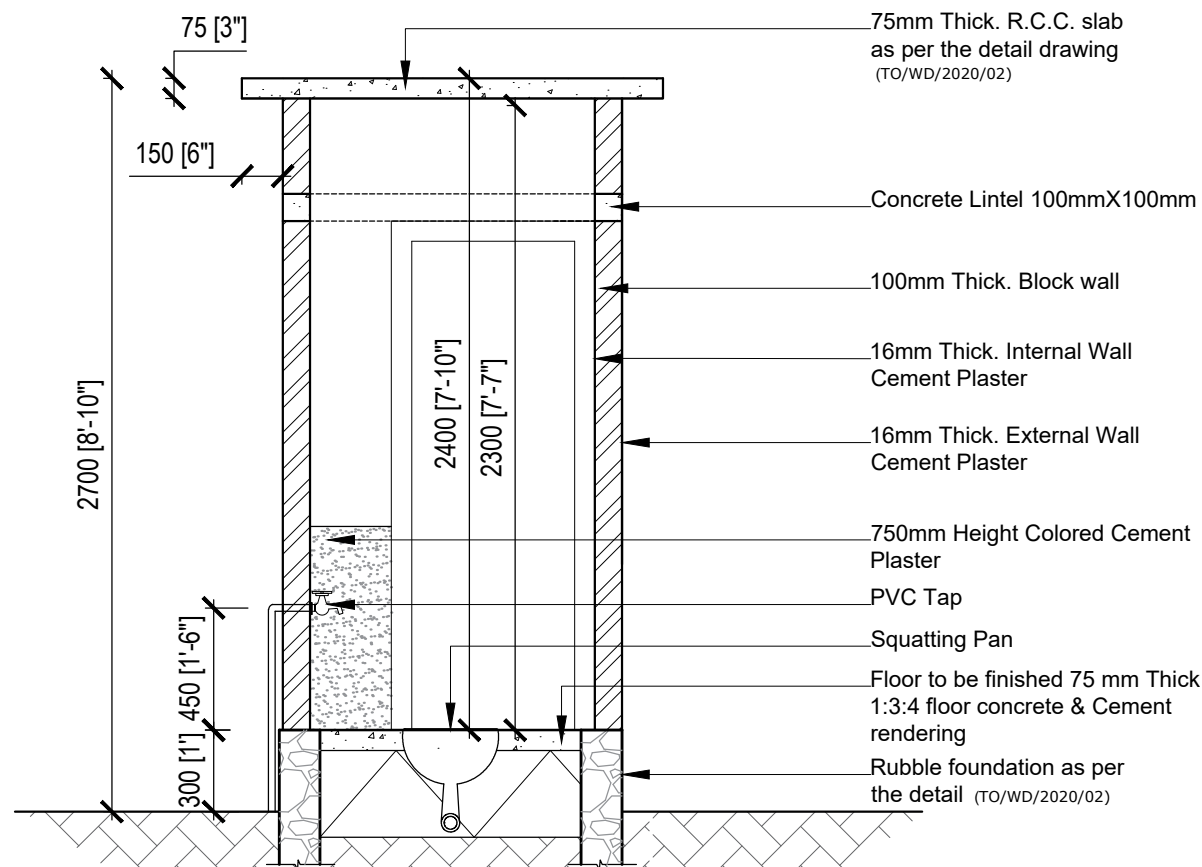

SECTION B - B

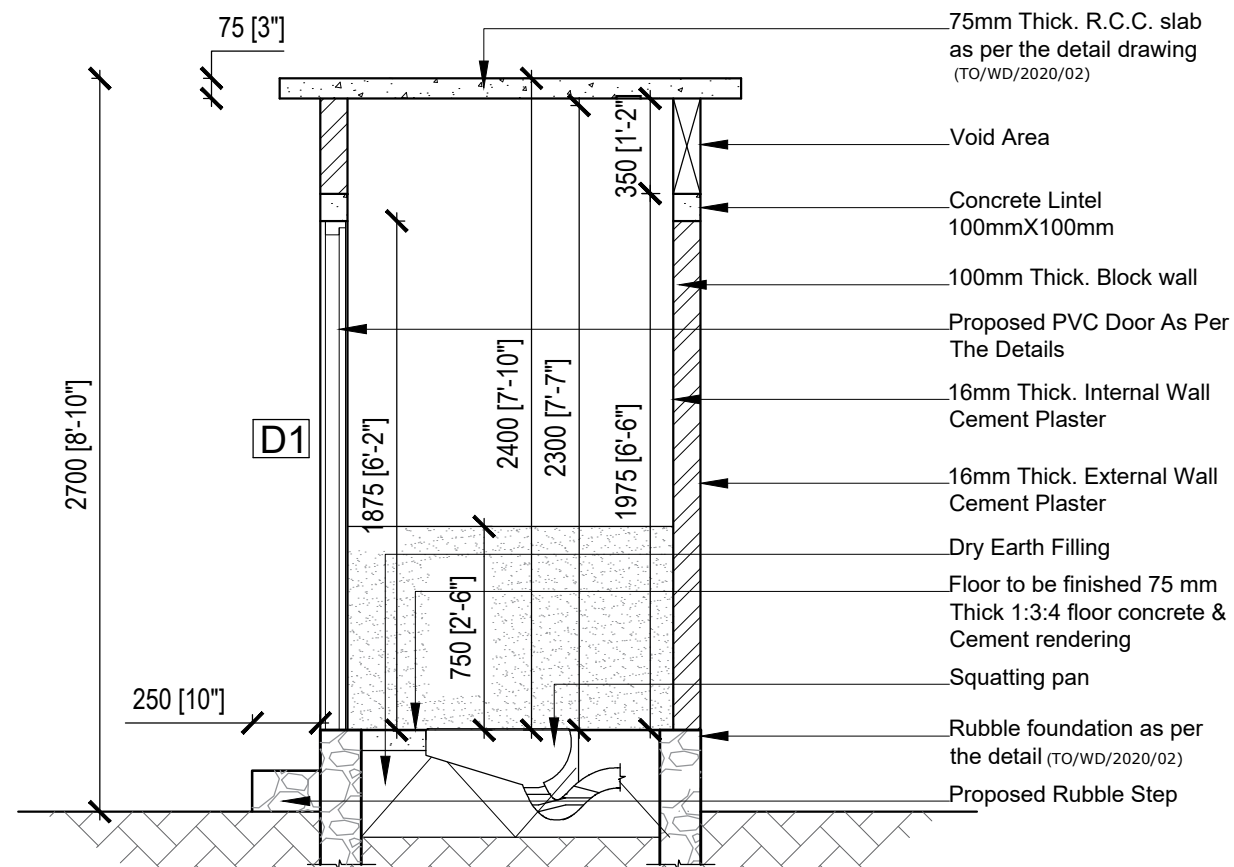

SECTION A - A

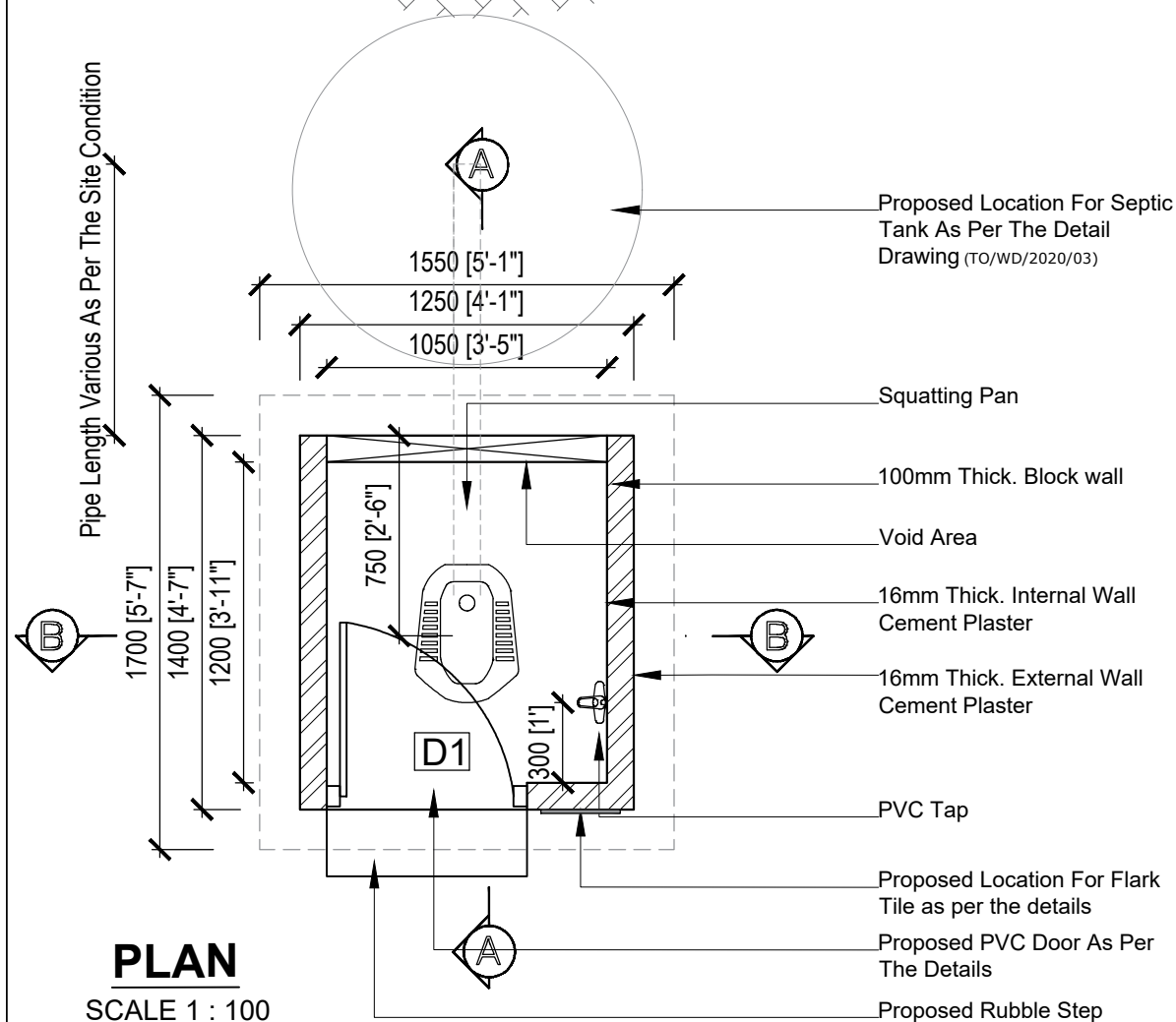

PLAN

SCALE 1 : 100

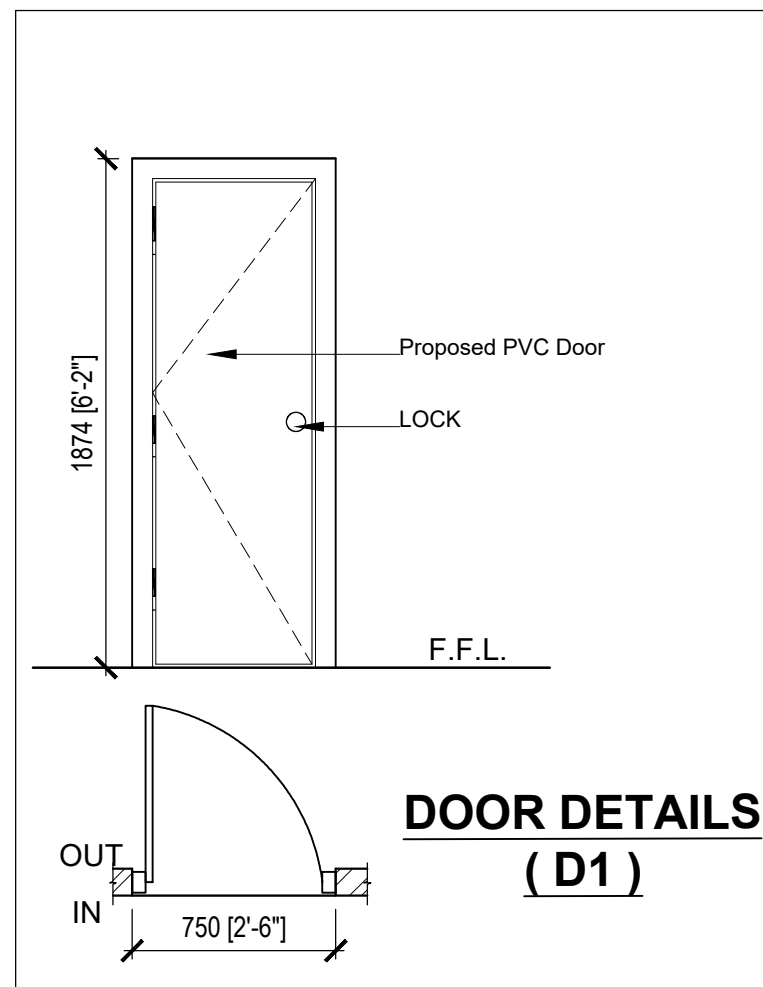

DOOR DETAILS (D1)

GENERAL NOTE:

TOTAL FLOOR MARKING HAS TO BE DONE BY THE CONTRACTOR INCLUDING ALL PARTITIONS AND TO OBTAIN ARCHITECT AND CLIENTS APPROVAL

ALL DIMENSIONS TO BE VERIFIED AT SITE BEFORE MANUFACTURE OF ANY ITEM IN THE BOQ / DRAWINGS

REFER INTERIOR LAYOUT PLANS FOR SETTING OUT DETAILS

FURNITURE LAYOUT SHOULD BE SET OUT AT SITE BEFORE MANUFACTURE OF SAME

ALL DIMENSIONS OF FURNITURE TO BE CHEKED PRIOR TO MANUFACTURE TO DETERMINE EASY TRNSPORT TO SITE

IT IS THE RESPONSIBILITY OF THE CONTRACTOR TO TRANSPORT ALL FURNITURE TO THE REQUIRED FLOOR FISHES.

ANY DISCREPANCY IN THE MEASUREMENTS GIVEN SHOULD BE REFERED TO CLIENT PRIOR TO MANUFACTURE OF ITEMS.

CLIENT'S APPROVAL IS REQUIRED PRIOR TO ANY CHANGES TO DRAWINGS.

OBTAIN CLIENT'S APPROVAL FOR ACCESSORIES, COLOUR SAMPLES AND FOLLOW CLIENT'S SPECIFICATIONS FOR

SAMPLES, TEMPLATES, ETC. TO BE SUBMITTED AS AND WHEN REQUESTED BY THE CLIENT.

ALL FURNITURE TO BE INDEPENDENT FROM PARTITIONS.

SIDE RETURN AND PRATITION DIRECTIONS TO BE DETERMINED FROM INTERIOR LAYOUT PLANS, PRIOR TO MANUFACTURE OF SAME

CONTRACTOR SHOULD GET THE APPROVAL FOR MOCKUP / SAMPLE UNITE FROM THE ARCHITECT & CLIENT BEFORE MANUFACTURE FINAL PRODUCT

DRAWING TITLE

Sanitary Unit Details

SCALE

N/S

DRAWING NO

TO/WD/2020/01

DATE : 22.01.2020



Chartered Architects, Chartered Engineers
Quantity Surveyors, Project managers &
Interior Designers

No. 31/1 Wijerama Road, Gangodawila,
Nugegoda.

Tel : 0777 333041 / 0114 508 709 Email : cpldesign@gmail.com

| REVISION | DATE | DESCRIPTION |
|----------|------|-------------|
|----------|------|-------------|

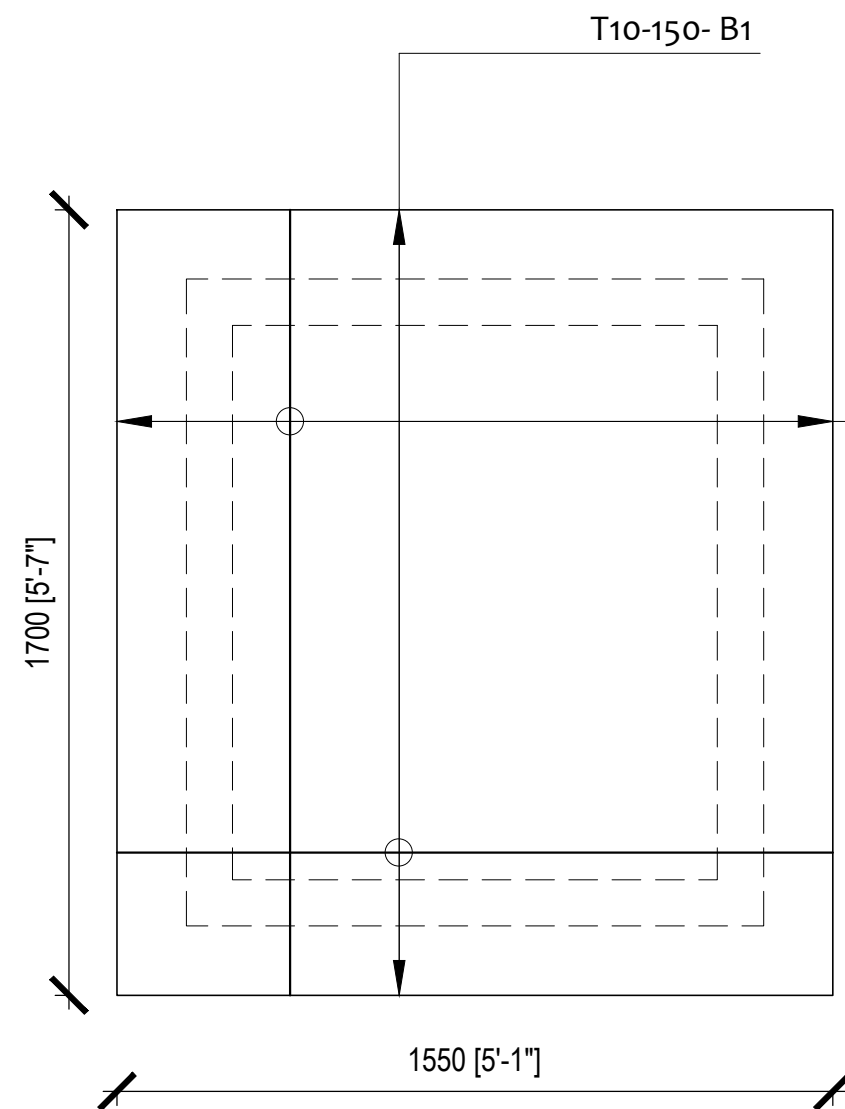

SLAB R.C.C. DETAIL

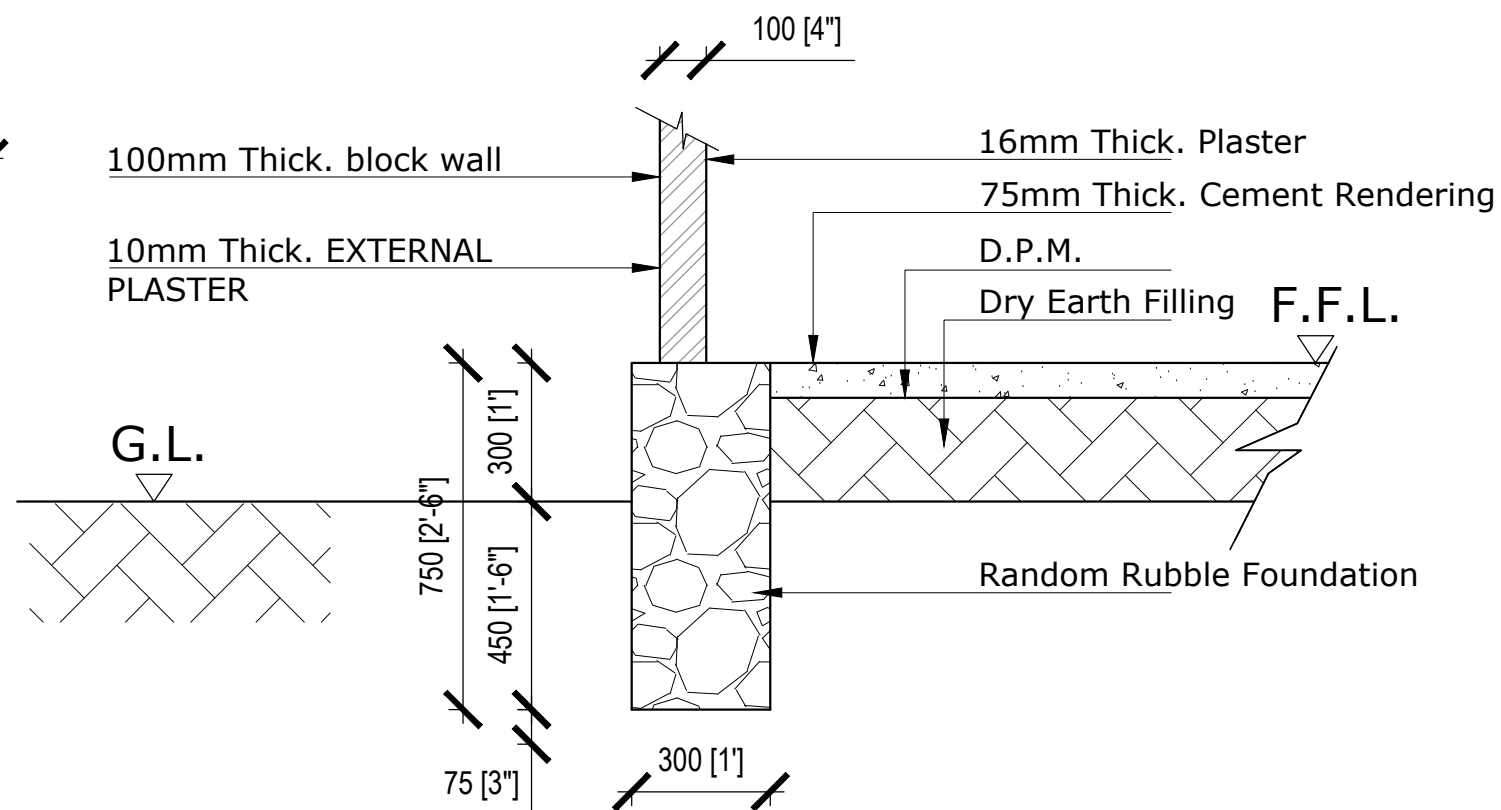

FOUNDATION DETAIL

GENERAL NOTE:

TOTAL FLOOR MARKING HAS TO BE DONE BY THE CONTRACTOR INCLUDING ALL PARTITIONS AND TO OBTAIN ARCHITECT AND CLIENTS APPROVAL

ALL DIMENSIONS TO BE VERIFIED AT SITE BEFORE MANUFACTURE OF ANY ITEM IN THE BOQ / DRAWINGS

REFER INTERIOR LAYOUT PLANS FOR SETTING OUT DETAILS

FURNITURE LAYOUT SHOULD BE SET OUT AT SITE BEFORE MANUFACTURE OF SAME

ALL DIMENSIONS OF FURNITURE TO BE CHEKED PRIOR TO MANUFACTURE TO DETERMINE EASY TRNSPORT TO SITE

IT IS THE RESPONSIBILITY OF THE CONTRACTOR TO TRANSPORT ALL FURNITURE TO THE REQUIRED FLOOR FISHES.

ANY DISCREPANCY IN THE MEASUREMENTS GIVEN SHOULD BE REFERED TO CLIENT PRIOR TO MANUFACTURE OF ITEMS.

CLIENT'S APPROVEL IS REQUIRED PRIOR TO ANY CHANGES TO DRAWINGS.

OBTAIN CLIENT'S APPROVAL FOR ACCESSORIES, COLOUR SAMPLES AND FOLLOW CLIENT'S SPECIFICATIONS FOR

SAMPLES, TEMPLATES, ETC. TO BE SUBMITTED AS AND WHEN REQUESTED BY THE CLIENT.

ALL FURNITURE TO BE INDEPENDENT FROM PARTITIONS.

SIDE RETURN AND PRATITION DIRECTIONS TO BE DETERMINED FROM INTERIOR LAYOUT PLANS, PRIOR TO MANUFACTURE OF SAME

CONTRACTOR SHOULD GET THE APPROVAL FOR MOCKUP / SAMPLE UNIT FROM THE ARCHITECT & CLIENT BEFORE MANUFACTURE FINAL PRODUCT

DRAWING TITLE

R.C.C. Slab detail & Foundation details

SCALE

N/S

DRAWING NO

TO/WD/2020/02

DATE : 22.01.2020



Chartered Architects ,Chartered Engineers
Quantity Surveyors,Project managers &
Interior Designers

No. 31/1 Wijerama Road, Gangodawila,
Nugegoda.

Tel: 0777 333041 / 0114 506 709 Email : cpldesign@gmail.com

| REVISION | DATE | DESCRIPTION |
|----------|------|-------------|
| | | |

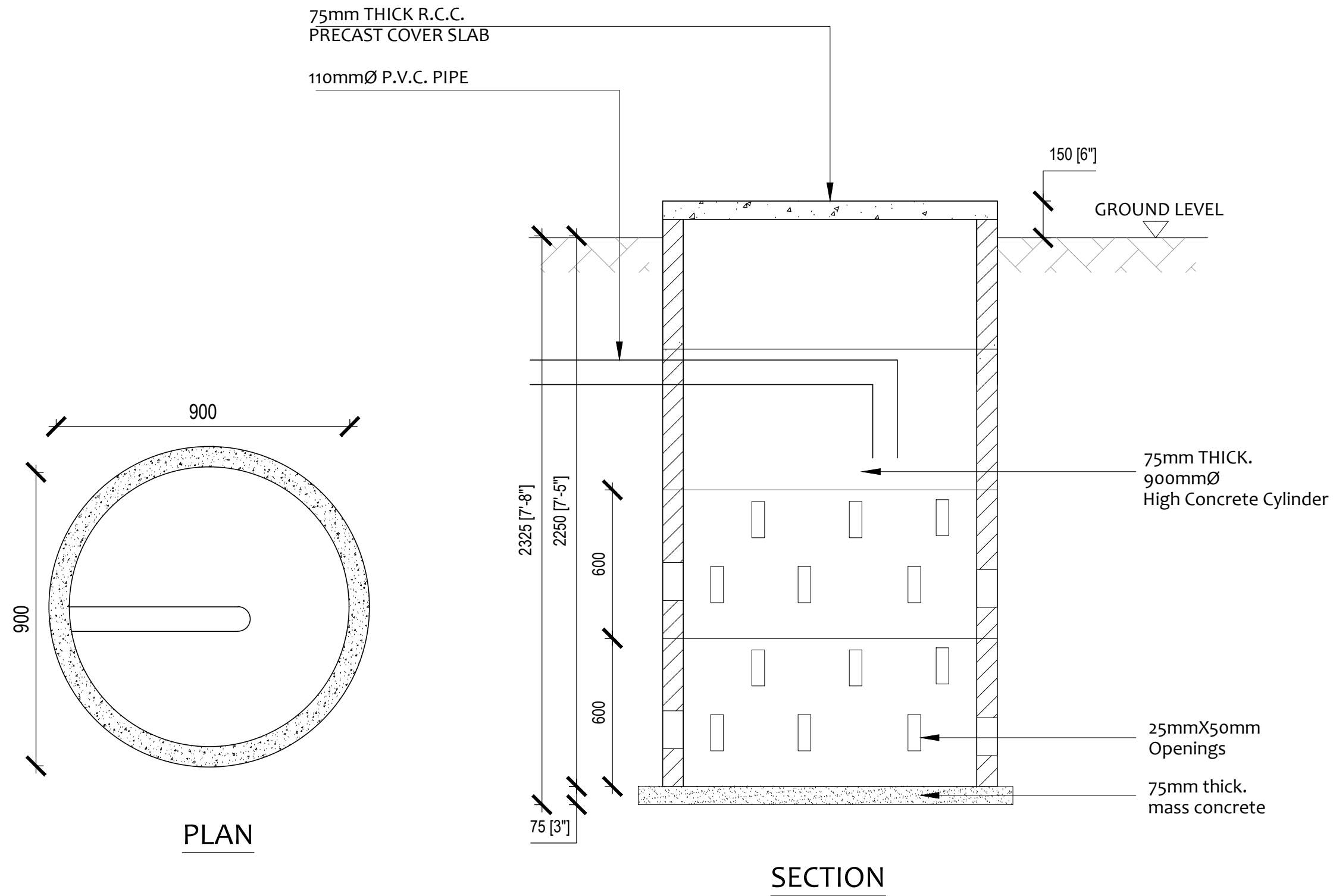

SEPTIC TANK & SOAKAGE PIT

GENERAL NOTE:

TOTAL FLOOR MARKING HAS TO BE DONE BY THE CONTRACTOR INCLUDING ALL PARTITIONS AND TO OBTAIN ARCHITECT AND CLIENTS APPROVAL

ALL DIMENSIONS TO BE VERIFIED AT SITE BEFORE MANUFACTURE OF ANY ITEM IN THE BOQ / DRAWINGS

REFER INTERIOR LAYOUT PLANS FOR SETTING OUT DETAILS

FURNITURE LAYOUT SHOULD BE SET OUT AT SITE BEFORE MANUFACTURE OF SAME

ALL DIMENSIONS OF FURNITURE TO BE CHEKED PRIOR TO MANUFACTURE TO DETERMINE EASY TRNSPORT TO SITE

IT IS THE RESPONSIBILITY OF THE CONTRACTOR TO TRANSPORT ALL FURNITURE TO THE REQUIRED FLOOR FISHES.

ANY DISCREPANCY IN THE MEASUREMENTS GIVEN SHOULD BE REFERED TO CLIENT PRIOR TO MANUFACTURE OF ITEMS.

CLIENT'S APPROVEL IS REQUIRED PRIOR TO ANY CHANGES TO DRAWINGS.

OBTAIN CLIENT'S APPROVAL FOR ACCESSORIES, COLOUR SAMPLES AND FOLLOW CLIENT'S SPECIFICATIONS FOR

SAMPLES, TEMPLATES, ETC. TO BE SUBMITTED AS AND WHEN REQUESTED BY THE CLIENT.

ALL FURNITURE TO BE INDEPENDENT FROM PARTITIONS.

SIDE RETURN AND PRATITION DIRECTIONS TO BE DETERMINED FROM INTERIOR LAYOUT PLANS, PRIOR TO MANUFACTURE OF SAME

CONTRACTOR SHOULD GET THE APPROVAL FOR MOCKUP / SAMPLE UNITE FROM THE ARCHITECT & CLIENT BEFORE MANUFACTURE FINAL PRODUCT

DRAWING TITLE
SEPTIC TANK & SOAKAGE PIT

| | |
|---------------------|------------------------------------|
| SCALE N/S | DRAWING NO TO/WD/2020/03 |
|---------------------|------------------------------------|

DATE : 22.01.2020

C+D
Chartered Architects ,Chartered Engineers
Quantity Surveyors,Project managers &
Interior Designers

No. 31/1 Wijerama Road, Gangodawila,
Nugegoda.
Tel : 0777 333041 / 0114 506 709 Email - cpldesign@gmail.com

| REVISION | DATE | DESCRIPTION |
|----------|------|-------------|
| | | |