

Basement floor plan

SCALE 1:100

- NOTES**
CONNECTED ARCHITECTURAL DRAWINGS
- 2019-04-001AR01A - Basement floor plan
 - 2019-04-001AR02A - Ground floor plan
 - 2019-04-001AR03A - First floor plan
 - 2019-04-001AR04A - Floor plan (plan at +19.3m level)
 - 2019-04-001AR05A - Roof plan
 - 2019-04-001AR06A - Sections
 - 2019-04-001AR07A - Sections
 - 2019-04-001AR08A - Sections
 - 2019-04-001AR09A - Front elevation , Rear elevation
 - 2019-04-001AR10A - Side elevation
 - 2019-04-001AR11A - Site plan , Schedule of finishes

- NOTES -**
- 1.0 Exact location of the proposed building to be finalized at site, prior to any construction work is commenced.
 - 2.0 Refer Structural Drawings for exact sizes of R.C.C. Columns, Beams & Steel structures etc.
 - 3.0 All dimensions to be checked at site, prior to any construction work is commenced.
 - 4.0 Any discrepancy in Architectural, Structural, Water supply, Electrical drawings & other items should be brought to notice of the Architect for clarification & finalization.
 - 5.0 All windows openings shall be properly enclosed for the heating system (In existing building).
 - 6.0 All the door shall have door closer (In existing building).
 - 7.0 In case of approval procedure street line shall be obtained, and design may vary accordingly
 - 8.0 Basement area to be water proofed with a suitable water proofing membrane.

- SPECIAL NOTES -**
- 1.0 Area of the acoustically treated walls can be changed due to the design of sound / acoustic consultants.
 - 2.0 As this is a performing arts Theatre, verbal sounds made during the performances must be heard at the rear end without using a mic system. Therefore the air conditioning system has to be design in such discreet & undisturbing way to support acoustic levels.

Basement floor area	- 235.6 sq:m
Ground floor area	- 1447.0 sq:m
First floor area	- 726.7 sq:m
Total floor area	- 2409.3 sq:m

Finish floor level raised by 300mm according to the soil report	A	2020.02.27	
REVISION	MARK	DATE	MADE BY:

BUILDINGS DEPARTMENT
CONSULTANCY SERVICES DIVISION,
"SETHSIRIPAYA",
BATTARAMULLA.
ARCHITECTURAL SERVICES.

PROJECT:
PROPOSED AUDITORIUM FOR SVIAS
OF THE EASTERN UNIVERSITY AT
BATTICALOA.

TITLE:
BASEMENT FLOOR PLAN

PID :	BD-16424/19	SKETCH DESIGN NO:-2019-SD-04-001
SCALE :	1 : 100	S.T.N Jayawardena (CONCEPT & DESIGN BY) PROJECT ARCHITECT.
DRAWN :	WAVDe, silva	
CHKD :		
T.A.O. :		SENIOR ARCHITECT .
DATE :	03/09/2019	
FILE NO :	03-01-13-AR271	DIRECTOR (ARCHITECTURAL SERVICES)
01 / SHEET NO :		
2019-04-001AR01A		ADDITIONAL DIRECTOR GENERAL . (CONSULTANCY SERVICES)
DRAWING NO :		

NOTES
CONNECTED ARCHITECTURAL DRAWINGS

- 2019-04-001AR01 - Basement floor plan
- 2019-04-001AR02 - Ground floor plan
- 2019-04-001AR03 - First floor plan
- 2019-04-001AR04 - Floor plan (plan at +19.3m level)
- 2019-04-001AR05 - Roof plan
- 2019-04-001AR06 - Sections
- 2019-04-001AR07 - Sections
- 2019-04-001AR08 - Sections
- 2019-04-001AR09 - Front elevation, Rear elevation
- 2019-04-001AR10 - Side elevation
- 2019-04-001AR11 - Site plan, Schedule of finishes
- 2019-04-001AR12 - Detail of Roof & Ceiling
- 2019-04-001AR13 - Detail of Roof & Ceiling
- 2019-04-001AR14 - Detail of Roof & Ceiling
- 2019-04-001AR15 - Detail of Stair case
- 2019-04-001AR16 - Detail of Stair case
- 2019-04-001AR17 - Detail of Toilets
- 2019-04-001AR18 - Detail of Toilets
- 2019-04-001AR19 - Detail of Toilets
- 2019-04-001AR20 - Detail of Doors & Windows
- 2019-04-001AR21 - Detail of Doors & Windows
- 2019-04-001AR22 - Detail of Doors & Windows
- 2019-04-001AR23 - Detail of Doors & Windows
- 2019-04-001AR24 - Detail of Partition
- 2019-04-001AR25 - Detail of Ramp
- 2019-04-001AR26 - Detail of Ramp
- 2019-04-001AR27 - Detail of Stage

NOTES -

- 1.0 Exact location of the proposed building to be finalized at site, prior to any construction work is commenced.
- 2.0 Refer Structural Drawings for exact sizes of R.C.C. Columns, Beams & Steel structures etc.
- 3.0 All dimensions to be checked at site, prior to any construction work is commenced.
- 4.0 Any discrepancy in Architectural, Structural, Water supply, Electrical drawings & other items should be brought to notice of the Architect for clarification & finalization.
- 5.0 All windows openings shall be properly enclosed for the heating system (In existing building).
- 6.0 All the door shall have door closer (In existing building).
- 7.0 In case of approval procedure street line shall be obtained, and design may vary accordingly.
- 8.0 Basement area to be water proofed with a suitable water proofing membrane.

SPECIAL NOTES -

- 1.0 Area of the acoustically treated walls can be changed due to the design of sound / acoustic consultants.
- 2.0 As this is a performing arts Theatre, verbal sounds made during the performances must be heard at the rear end without using a mic system. Therefore the air conditioning system has to be design in such discreet & undisturbing way to support acoustic levels.

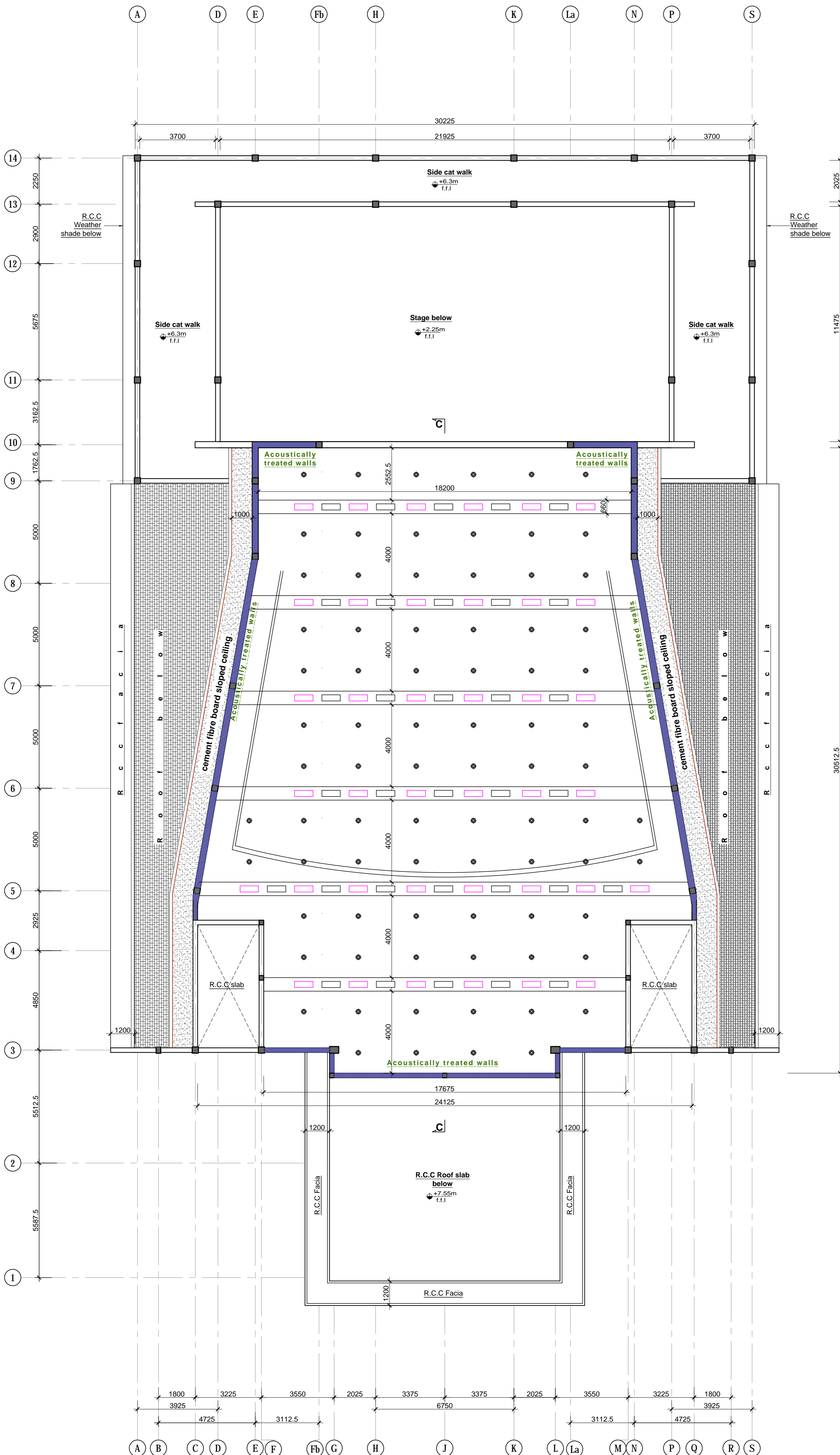

A/C Diffuser layout plan

Scale 1 : 100

REVISION	MARK	DATE	MADE BY:

BUILDINGS DEPARTMENT
CONSULTANCY SERVICES DIVISION,
"SETHSIRIPAYA",
BATTARAMULLA.
ARCHITECTURAL SERVICES.

PROJECT:
**PROPOSED AUDITORIUM FOR SVIAS
OF THE EASTERN UNIVERSITY AT
BATTICALOA.**

TITLE:
A/C DIFFUSER LAYOUT

PID :	BD-164Z/19	SKETCH DESIGN NO:-2019-SD-04-001
SCALE :	1 : 100	<i>S.T.N Jayawardena</i> (CONCEPT & DESIGN BY) PROJECT ARCHITECT.
DRAWN :	<i>W.A.V.De, silva</i>	
CHKD :		
T.A.O. :		SENIOR ARCHITECT.
DATE :	06/11/2019	
FILE NO :	03-01-13-AR271	DIRECTOR, (ARCHITECTURAL SERVICES)

SHEET NO :	
2019-04-001AR	
DRAWING NO :	ADDITIONAL DIRECTOR GENERAL. (CONSULTANCY SERVICES)

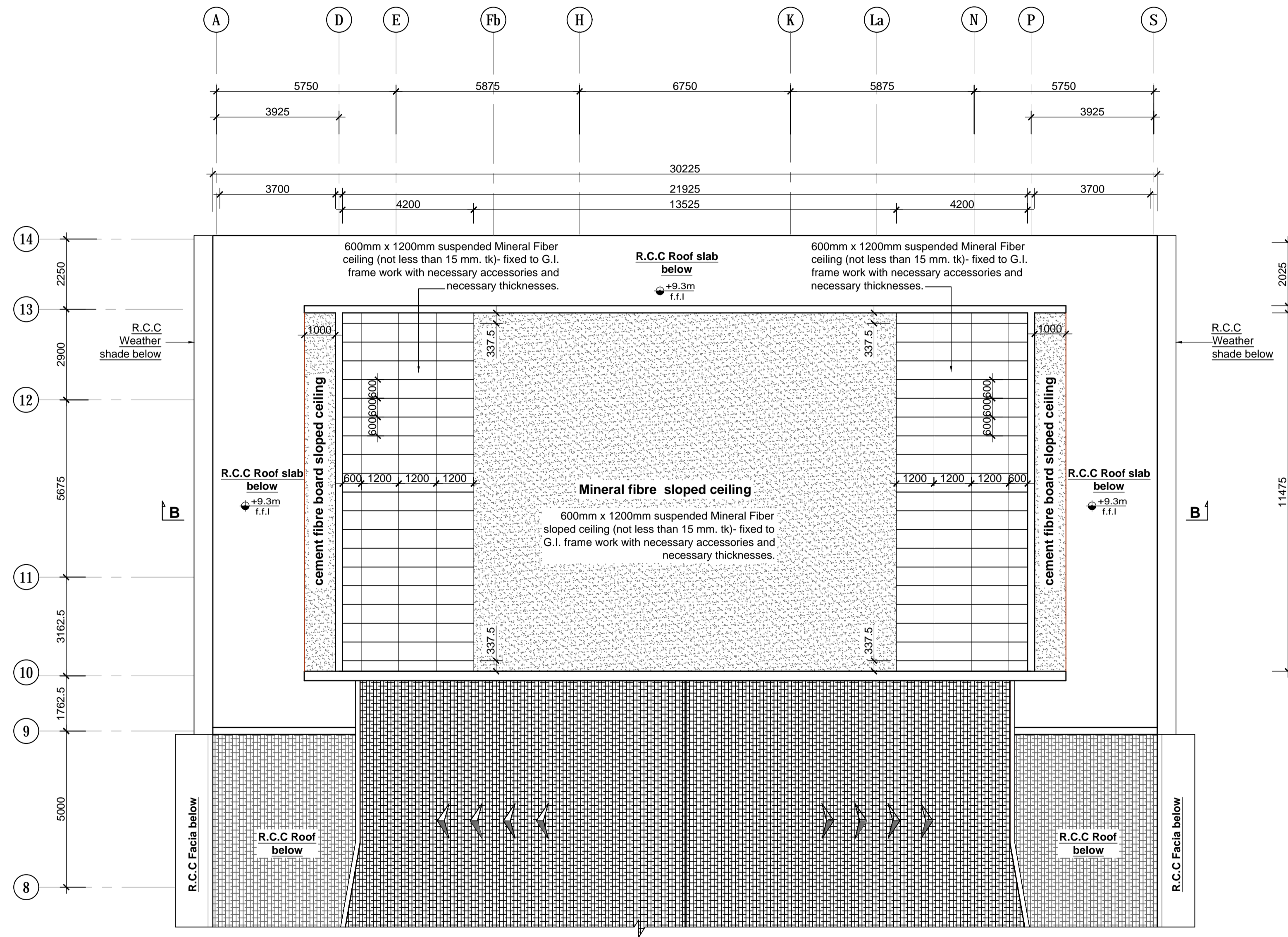
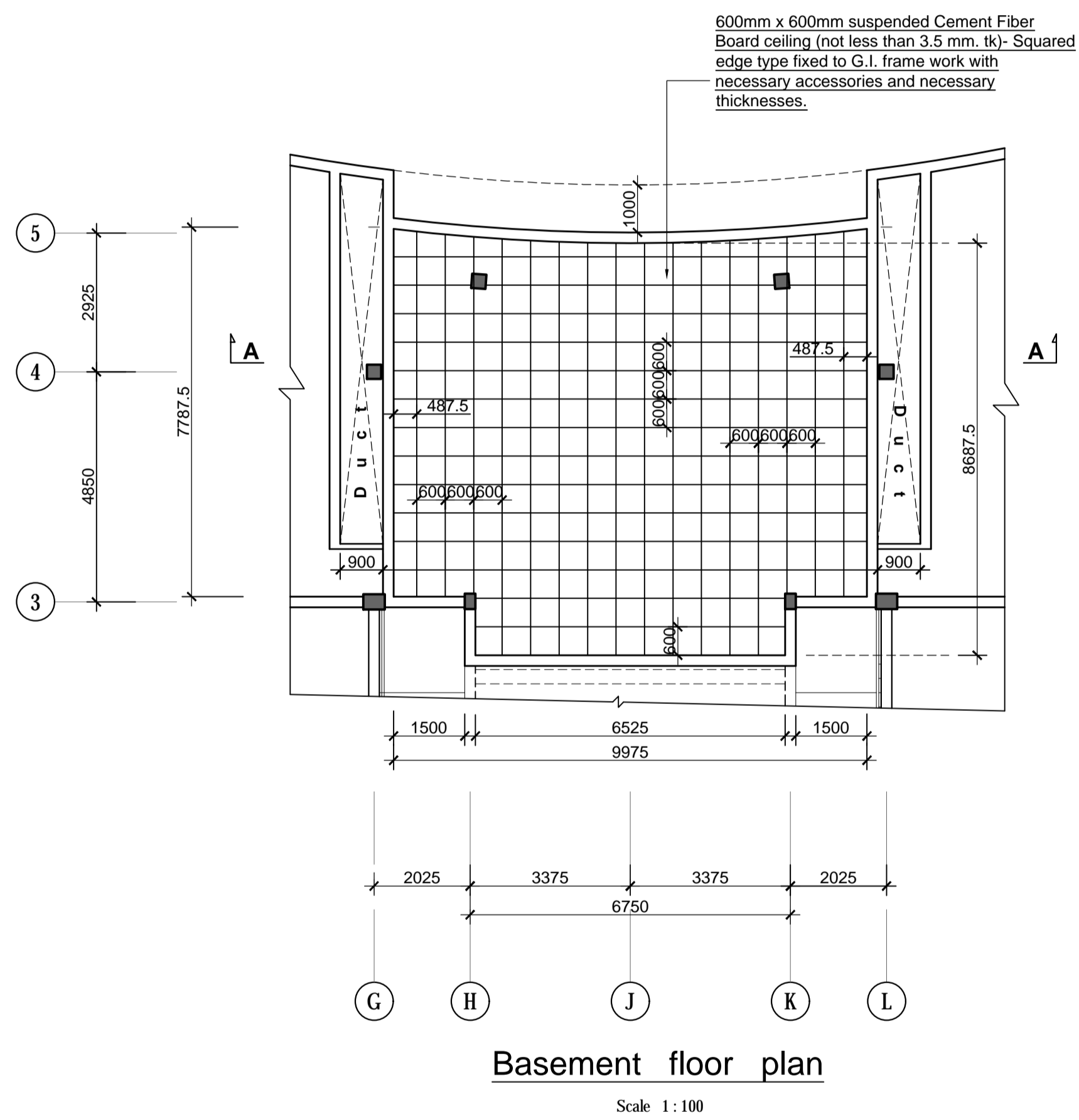

NOTES
CONNECTED ARCHITECTURAL DRAWINGS

- 2019-04-001AR01 - Basement floor plan
- 2019-04-001AR02 - Ground floor plan
- 2019-04-001AR03 - First floor plan
- 2019-04-001AR04 - Floor plan (plan at +19.3m level)
- 2019-04-001AR05 - Roof plan
- 2019-04-001AR06 - Sections
- 2019-04-001AR07 - Sections
- 2019-04-001AR08 - Sections
- 2019-04-001AR09 - Front elevation , Rear elevation
- 2019-04-001AR10 - Side elevation
- 2019-04-001AR11 - Site plan , Schedule of finishes
- 2019-04-001AR12 - Detail of Roof & Ceiling
- 2019-04-001AR13 - Detail of Roof & Ceiling
- 2019-04-001AR14 - Detail of Roof & Ceiling
- 2019-04-001AR15 - Detail of Stair case
- 2019-04-001AR16 - Detail of Stair case
- 2019-04-001AR17 - Detail of Toilets
- 2019-04-001AR18 - Detail of Toilets
- 2019-04-001AR19 - Detail of Toilets
- 2019-04-001AR20 - Detail of Doors & Windows
- 2019-04-001AR21 - Detail of Doors & Windows
- 2019-04-001AR22 - Detail of Doors & Windows
- 2019-04-001AR23 - Detail of Doors & Windows
- 2019-04-001AR24 - Detail of Partition
- 2019-04-001AR25 - Detail of Ramp
- 2019-04-001AR26 - Detail of Ramp
- 2019-04-001AR27 - Detail of Stage

NOTES -

- 1.0 Exact location of the proposed building to be finalized at site, prior to any construction work is commenced.
- 2.0 Refer Structural Drawings for exact sizes of R.C.C. Columns, Beams & Steel structures etc.
- 3.0 All dimensions to be checked at site, prior to any - construction work is commenced.
- 4.0 Any discrepancy in Architectural, Structural, Water supply, Electrical drawings & other items should be brought to notice of the Architect for clarification & finalization.
- 5.0 All windows openings shall be properly enclosed for the heating system (In existing building).
- 6.0 All the door shall have door closer (In existing building).
- 7.0 In case of approval procedure street line shall be obtained, and design may vary accordingly
- 8.0 Basement area to be water proofed with a suitable water proofing membrane.

REVISION	MARK	DATE	MADE BY:

BUILDINGS DEPARTMENT
CONSULTANCY SERVICES DIVISION,
"SETHSIRIPAYA",
BATTARAMULLA.
ARCHITECTURAL SERVICES.

PROJECT:
PROPOSED AUDITORIUM FOR SVIAS OF THE EASTERN UNIVERSITY AT BATTICALOA.

TITLE:
DETAIL OF ROOF & CEILING

PID :	BD-164/24/19	SKETCH DESIGN NO:-2019-SD-04-001
SCALE :	1 : 100	S.T.N Jayawardena
DRAWN :	W.A.V.De. silva	(CONCEPT & DESIGN BY) PROJECT ARCHITECT .
CHKD :		
T.A.O. :		SENIOR ARCHITECT .
DATE :	06/08/2019	
FILE NO :	03-01-13-AR271	DIRECTOR . (ARCHITECTURAL SERVICES)

12 /
SHEET NO :
2019-04-001AR12
DRAWING NO :

ADDITIONAL DIRECTOR GENERAL . (CONSULTANCY SERVICES)

NOTES
CONNECTED ARCHITECTURAL DRAWINGS

- 2019-04-001AR01 - Basement floor plan
- 2019-04-001AR02 - Ground floor plan
- 2019-04-001AR03 - First floor plan
- 2019-04-001AR04 - Floor plan (plan at +19.3m level)
- 2019-04-001AR05 - Roof plan
- 2019-04-001AR06 - Sections
- 2019-04-001AR07 - Sections
- 2019-04-001AR08 - Sections
- 2019-04-001AR09 - Front elevation , Rear elevation
- 2019-04-001AR10 - Side elevation
- 2019-04-001AR11 - Site plan , Schedule of finishes
- 2019-04-001AR12 - Detail of Roof & Ceiling
- 2019-04-001AR13 - Detail of Roof & Ceiling
- 2019-04-001AR14 - Detail of Roof & Ceiling
- 2019-04-001AR15 - Detail of Stair case
- 2019-04-001AR16 - Detail of Stair case
- 2019-04-001AR17 - Detail of Toilets
- 2019-04-001AR18 - Detail of Toilets
- 2019-04-001AR19 - Detail of Toilets
- 2019-04-001AR20 - Detail of Doors & Windows
- 2019-04-001AR21 - Detail of Doors & Windows
- 2019-04-001AR22 - Detail of Doors & Windows
- 2019-04-001AR23 - Detail of Doors & Windows
- 2019-04-001AR24 - Detail of Partition
- 2019-04-001AR25 - Detail of Ramp
- 2019-04-001AR26 - Detail of Ramp
- 2019-04-001AR27 - Detail of Stage

NOTES -

- 1.0 Exact location of the proposed building to be finalized at site, prior to any construction work is commenced.
- 2.0 Refer Structural Drawings for exact sizes of R.C.C. Columns, Beams & Steel structures etc.
- 3.0 All dimensions to be checked at site, prior to any construction work is commenced.
- 4.0 Any discrepancy in Architectural, Structural, Water supply, Electrical drawings & other items should be brought to notice of the Architect for clarification & finalization.
- 5.0 All windows openings shall be properly enclosed for the heating system (In existing building).
- 6.0 All the door shall have door closer (In existing building).
- 7.0 In case of approval procedure street line shall be obtained, and design may vary accordingly.
- 8.0 Basement area to be water proofed with a suitable water proofing membrane.

Area of the acoustically treated walls can be changed due to the design of sound / acoustic consultants.

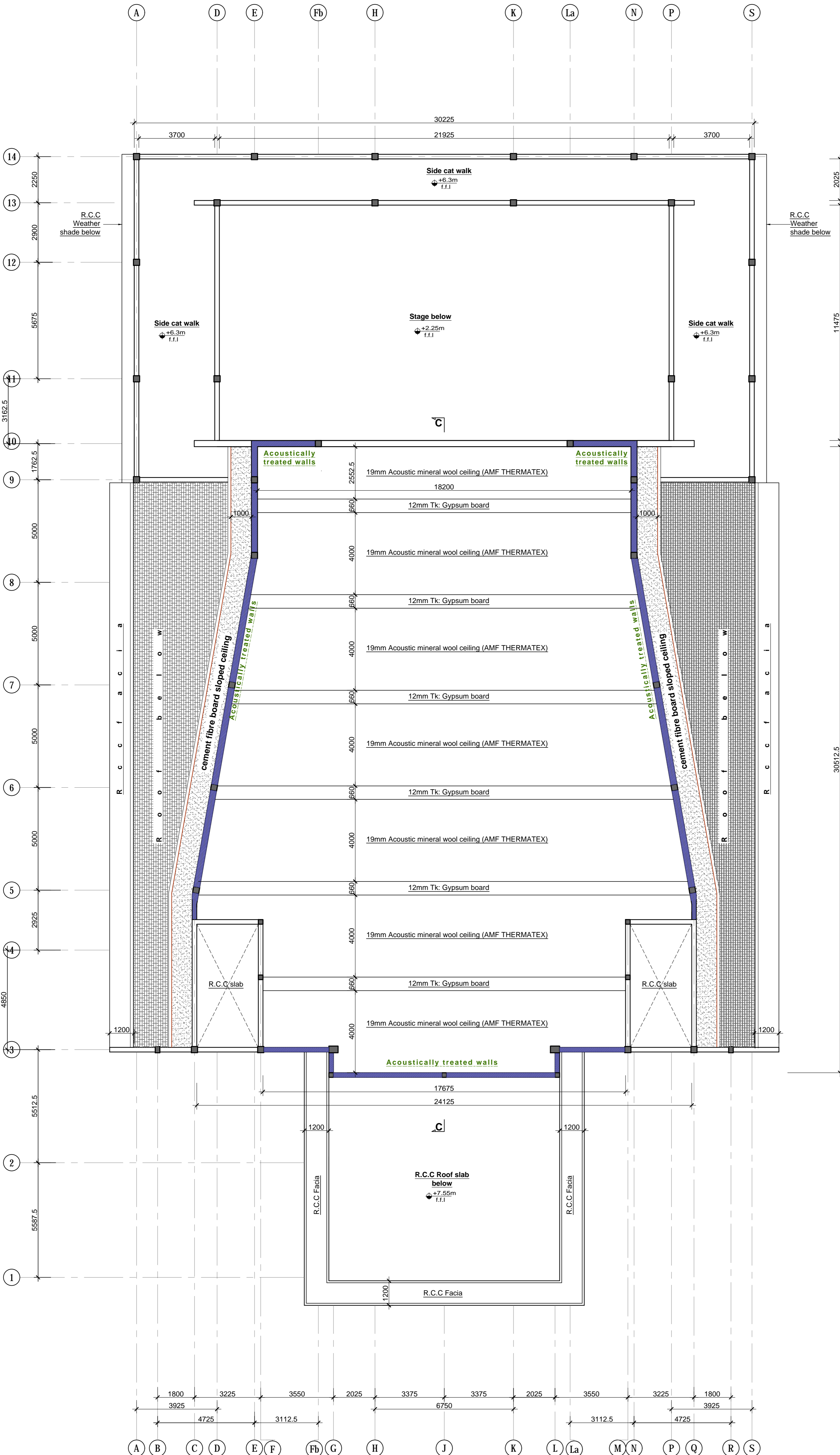

First floor level ceiling layout plan

Scale 1 : 100

REVISION	MARK	DATE	MADE BY:

BUILDINGS DEPARTMENT
CONSULTANCY SERVICES DIVISION,
"SETHSIRIPAYA",
BATTARAMULLA.
ARCHITECTURAL SERVICES.

PROJECT:
PROPOSED AUDITORIUM FOR SVIAS OF THE EASTERN UNIVERSITY AT BATTICALOA.

TITLE:
DETAIL OF ROOF & CEILING

PID :	BD-164/Z/19	SKETCH DESIGN NO:-2019-SD-04-001
SCALE :	1 : 100	<i>S.T.N Jayawardena</i> (CONCEPT & DESIGN BY) PROJECT ARCHITECT .
DRAWN :	<i>W.A.V.D.e, silva</i>	
CHKD :		
T.A.O. :		SENIOR ARCHITECT .
DATE :	06/08/2019	
FILE NO :	03-01-13-AR271	DIRECTOR, (ARCHITECTURAL SERVICES)

13 /
SHEET NO :
2019-04-001AR13
DRAWING NO :
ADDITIONAL DIRECTOR GENERAL .
(CONSULTANCY SERVICES)

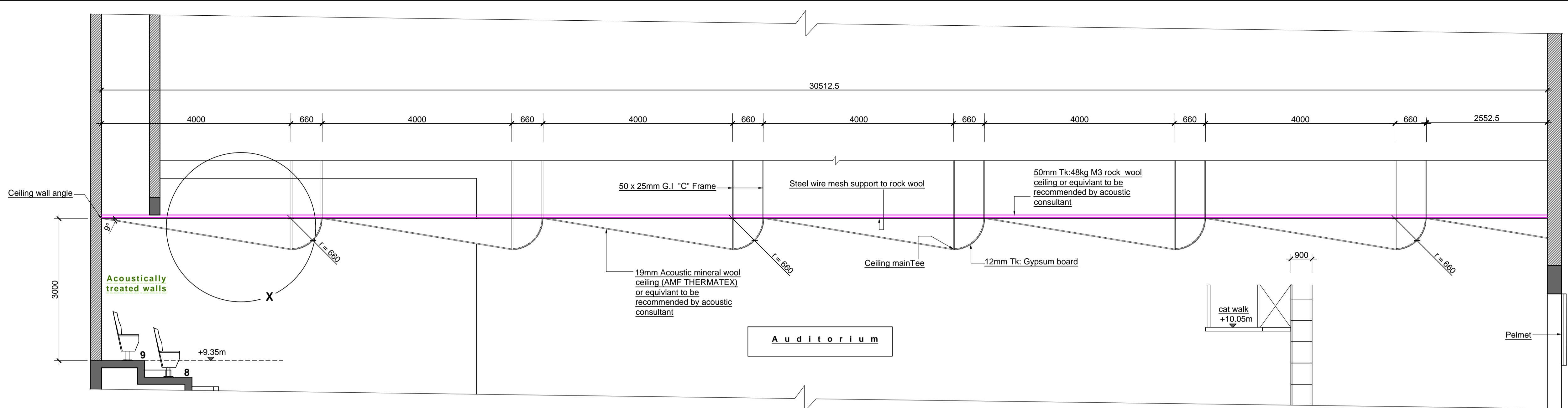

Section C-C
Scale 1:50

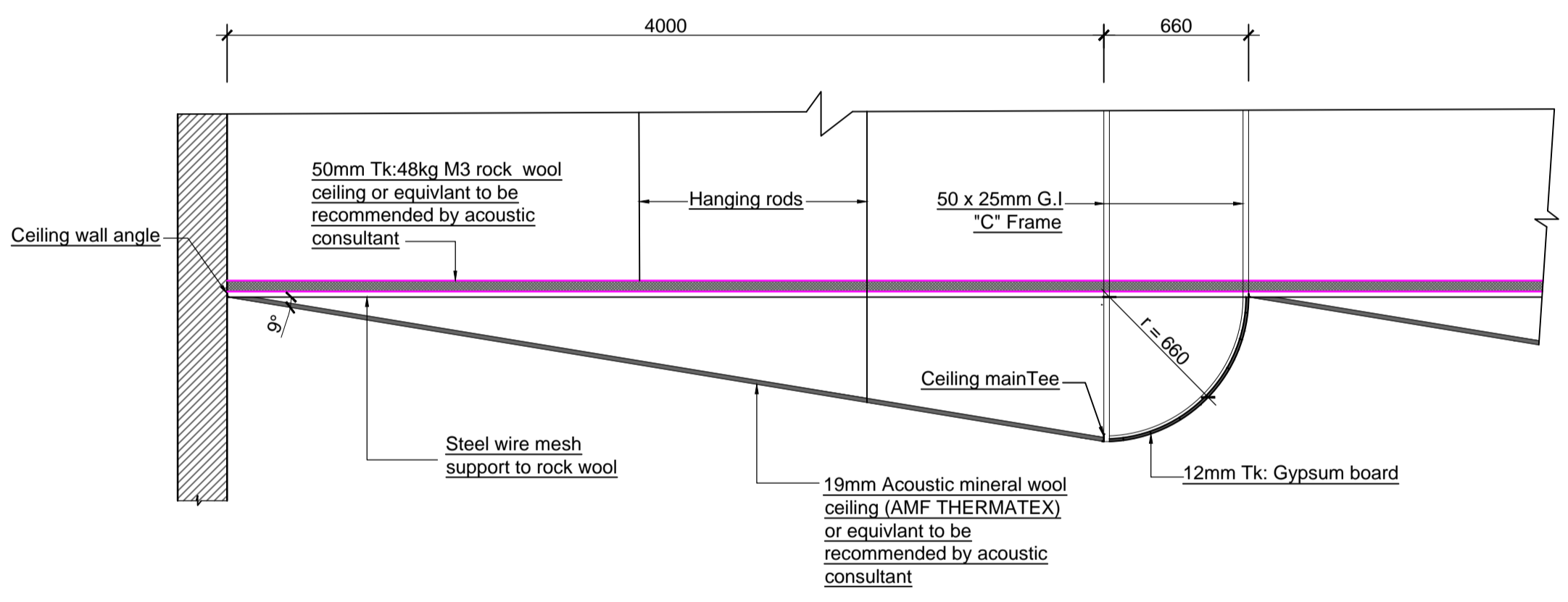

Detail at 'X'
Scale 1:25

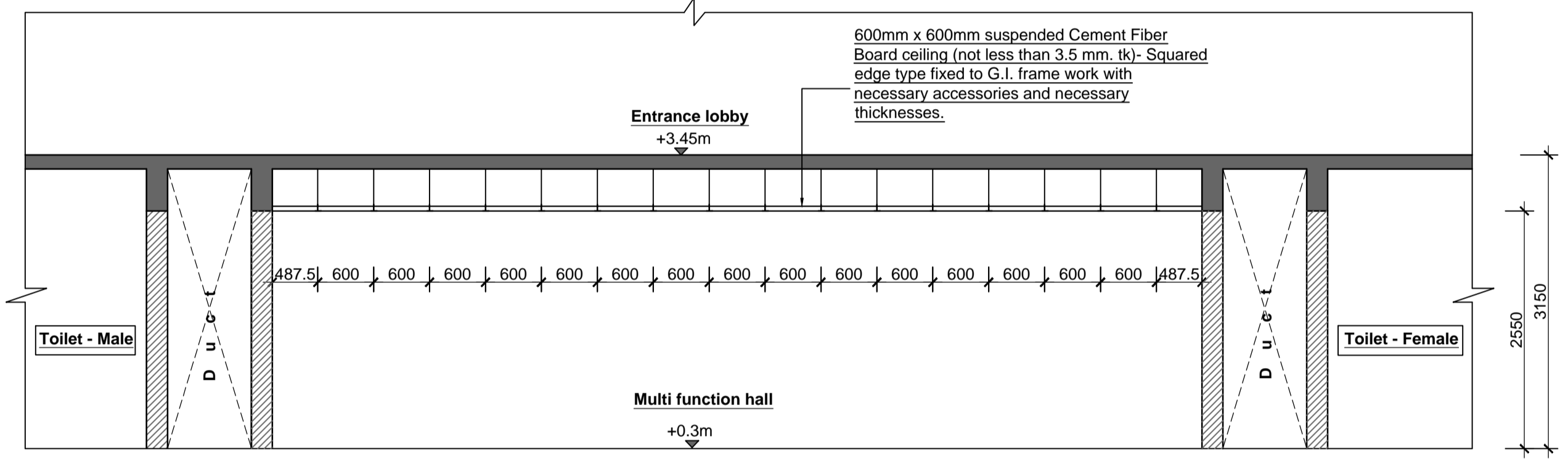

Section A-A
Scale 1:50

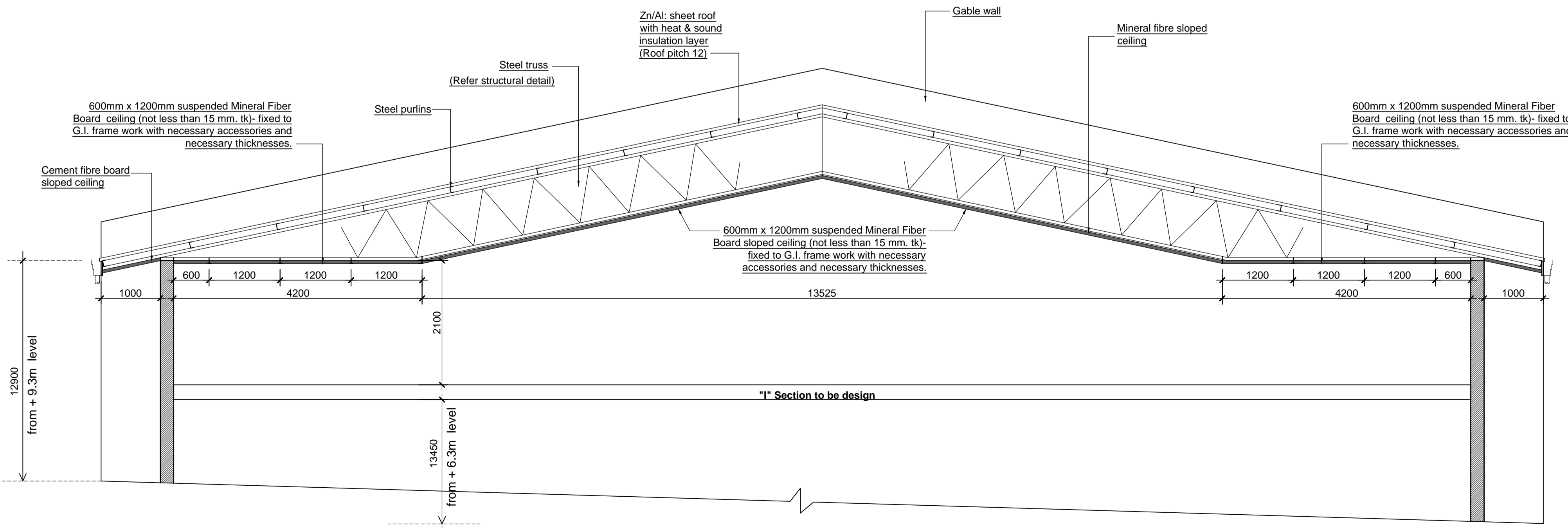

Section B-B
Scale 1:50

NOTES
CONNECTED ARCHITECTURAL DRAWINGS

- 2019-04-001AR01 - Basement floor plan
- 2019-04-001AR02 - Ground floor plan
- 2019-04-001AR03 - First floor plan
- 2019-04-001AR04 - Floor plan (plan at +19.3m level)
- 2019-04-001AR05 - Roof plan
- 2019-04-001AR06 - Sections
- 2019-04-001AR07 - Sections
- 2019-04-001AR08 - Sections
- 2019-04-001AR09 - Front elevation , Rear elevation
- 2019-04-001AR10 - Side elevation
- 2019-04-001AR11 - Site plan , Schedule of finishes
- 2019-04-001AR12 - Detail of Roof & Ceiling
- 2019-04-001AR13 - Detail of Roof & Ceiling
- 2019-04-001AR14 - Detail of Roof & Ceiling
- 2019-04-001AR15 - Detail of Stair case
- 2019-04-001AR16 - Detail of Stair case
- 2019-04-001AR17 - Detail of Toilets
- 2019-04-001AR18 - Detail of Toilets
- 2019-04-001AR19 - Detail of Toilets
- 2019-04-001AR20 - Detail of Doors & Windows
- 2019-04-001AR21 - Detail of Doors & Windows
- 2019-04-001AR22 - Detail of Doors & Windows
- 2019-04-001AR23 - Detail of Doors & Windows
- 2019-04-001AR24 - Detail of Partition
- 2019-04-001AR25 - Detail of Ramp
- 2019-04-001AR26 - Detail of Ramp
- 2019-04-001AR27 - Detail of Stage

NOTES -

- 1.0 Exact location of the proposed building to be finalized at site, prior to any construction work is commenced.
- 2.0 Refer Structural Drawings for exact sizes of R.C.C. Columns, Beams & Steel structures etc.
- 3.0 All dimensions to be checked at site, prior to any - construction work is commenced.
- 4.0 Any discrepancy in Architectural, Structural, Water supply, Electrical drawings & other items should be brought to notice of the Architect for clarification & finalization.
- 5.0 All windows openings shall be properly enclosed for the heating system (In existing building).
- 6.0 All the door shall have door closer (In existing building).
- 7.0 In case of approval procedure street line shall be obtained, and design may vary accordingly
- 8.0 Basement area to be water proofed with a suitable water proofing membrane.

REVISION	MARK	DATE	MADE BY:

BUILDINGS DEPARTMENT
CONSULTANCY SERVICES DIVISION,
"SETHSIRIPAYA",
BATTARAMULLA.
ARCHITECTURAL SERVICES.

PROJECT:
PROPOSED AUDITORIUM FOR SVIAS
OF THE EASTERN UNIVERSITY AT
BATTICALOA.

TITLE:
DETAIL OF ROOF & CEILING

PID :	BD-164/24/19	SKETCH DESIGN NO:-2019-SD-04-001
SCALE :	1 : 100	S.T.N Jayawardena
DRAWN :	W.A.V.De. Silva	(CONCEPT & DESIGN BY) PROJECT ARCHITECT .
CHKD :		
T.A.O. :		SENIOR ARCHITECT .
DATE :	06/08/2019	
FILE NO :	03-01-13-AR271	DIRECTOR . (ARCHITECTURAL SERVICES)

14 /
SHEET NO :
2019-04-001AR14
DRAWING NO :

ADDITIONAL DIRECTOR GENERAL .
(CONSULTANCY SERVICES)

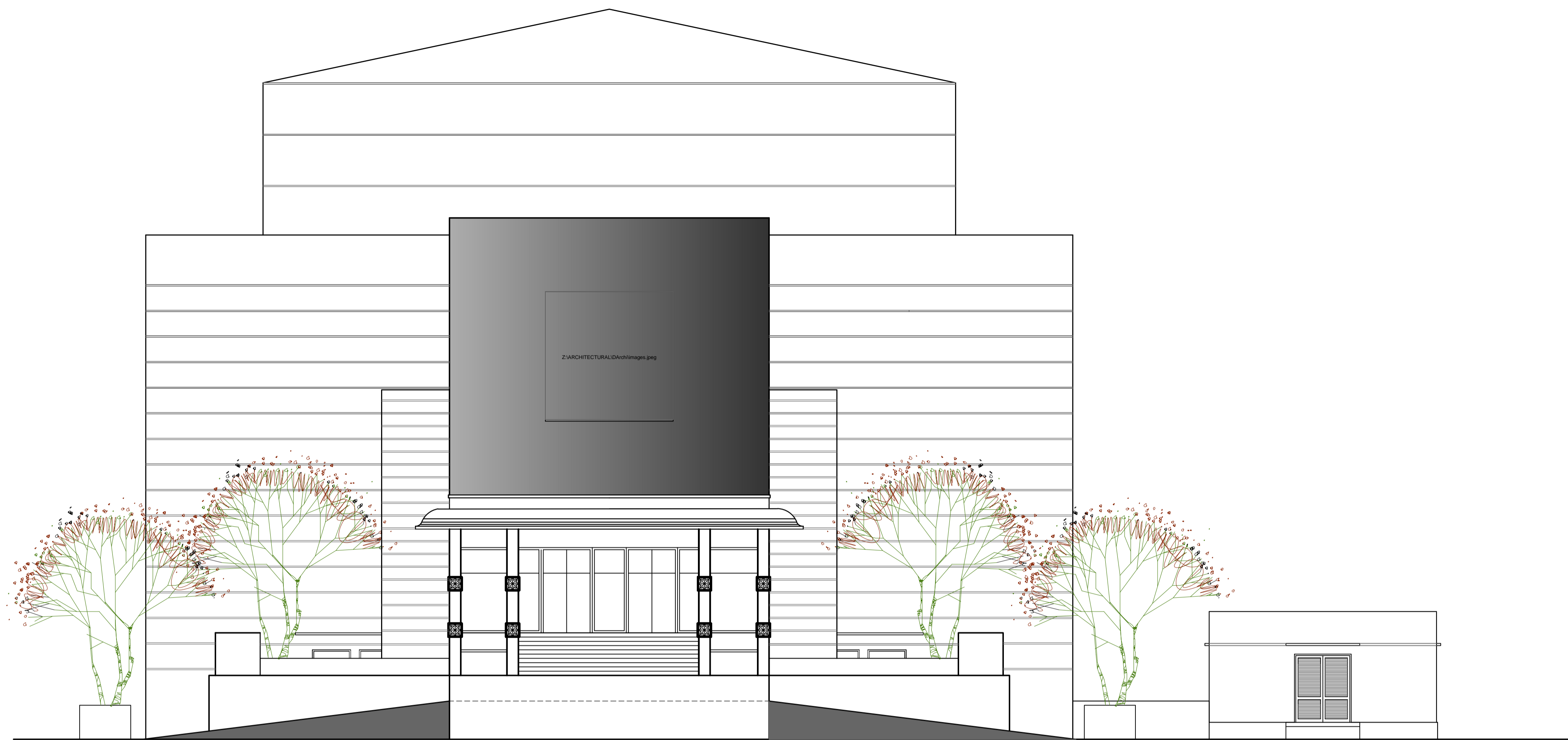

Front elevation

SCALE 1 : 100

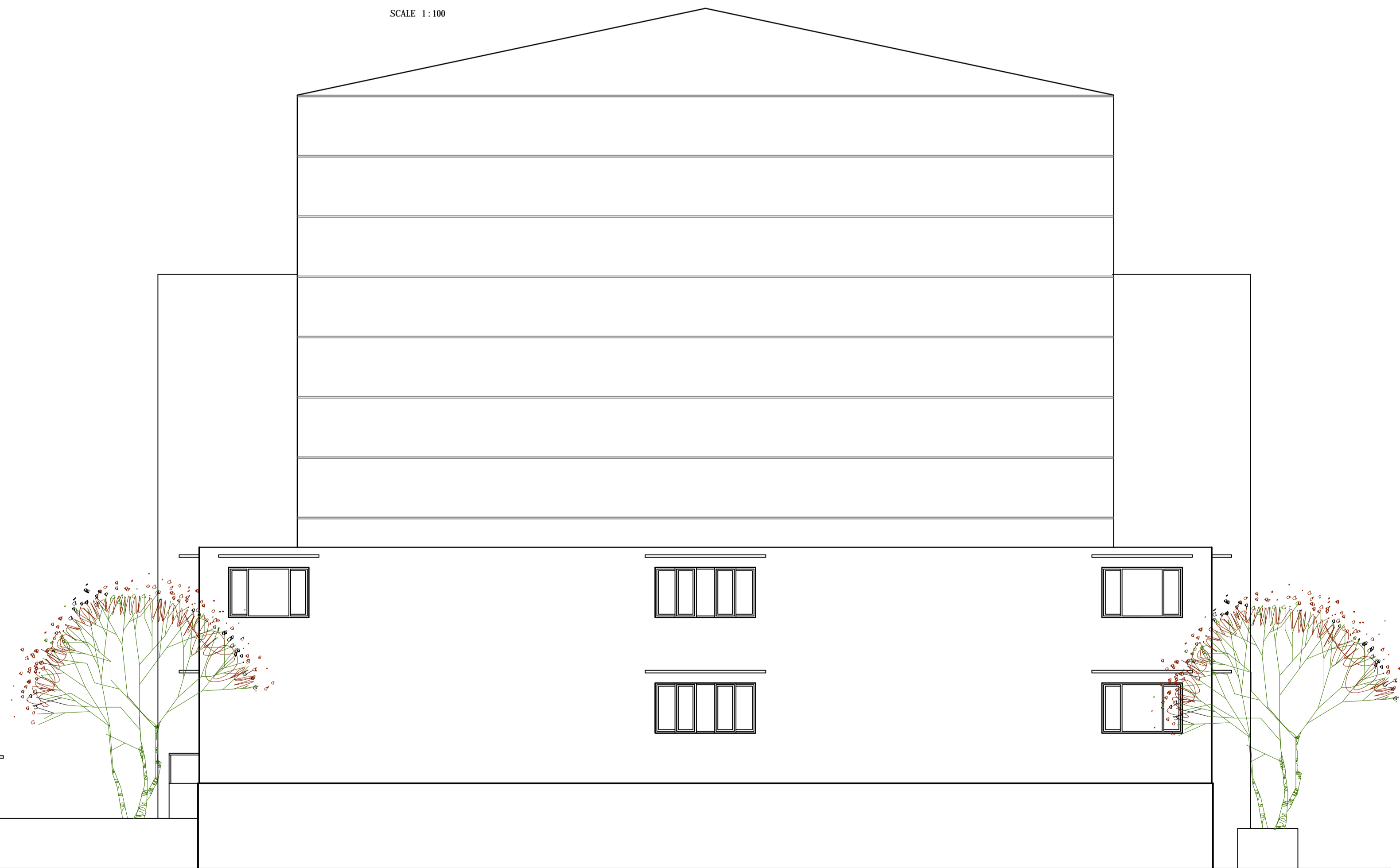

Rear elevation

SCALE 1 : 100

NOTES
CONNECTED ARCHITECTURAL DRAWINGS

- 2019-04-001AR01A - Basement floor plan
- 2019-04-001AR02A - Ground floor plan
- 2019-04-001AR03A - First floor plan
- 2019-04-001AR04A - Floor plan (plan at +19.3m level)
- 2019-04-001AR05A - Roof plan
- 2019-04-001AR06A - Sections
- 2019-04-001AR07A - Sections
- 2019-04-001AR08A - Sections
- 2019-04-001AR09A - Front elevation , Rear elevation
- 2019-04-001AR10A - Side elevation
- 2019-04-001AR11A - Site plan , Schedule of finishes

NOTES -

- 1.0 Exact location of the proposed building to be finalized at site, prior to any construction work is commenced.
- 2.0 Refer Structural Drawings for exact sizes of R.C.C. Columns, Beams & Steel structures etc.
- 3.0 All dimensions to be checked at site, prior to any -
- 4.0 Any discrepancy in Architectural, Structural, Water supply, Electrical drawings & other items should be brought to notice of the Architect for clarification & finalization.
- 5.0 All windows openings shall be properly enclosed for the heating system (In existing building).
- 6.0 All the door shall have door closer (In existing building).
- 7.0 In case of approval procedure street line shall be obtained, and design may vary accordingly
- 8.0 Basement area to be water proofed with a suitable water proofing membrane.

Finish floor level raised by 300mm according to the soil report	A	2020.02.27	
---	---	------------	--

REVISION	MARK	DATE	MADE BY:
----------	------	------	----------

BUILDINGS DEPARTMENT
CONSULTANCY SERVICES DIVISION,
"SETHSIRIPAYA",
BATTARAMULLA.
ARCHITECTURAL SERVICES.

PROJECT:
**PROPOSED AUDITORIUM FOR SVIAS
OF THE EASTERN UNIVERSITY AT
BATTICALOA.**

TITLE:
FRONT ELEVATION , REAR ELEVATION

PID :	BD-164/Z4/19	SKETCH DESIGN NO:-
SCALE :	1 : 100	<i>S.T.N Jayawardena</i>
DRAWN :	W.A.V.De. silva	(CONCEPT & DESIGN BY) PROJECT ARCHITECT .
CHKD :		
T.A.O. :		SENIOR ARCHITECT .
DATE :	03/10/2019	
FILE NO :	03-01-13-AR271	DIRECTOR . (ARCHITECTURAL SERVICES)

09 / SHEET NO :	
2019-04-001AR09A DRAWING NO :	ADDITIONAL DIRECTOR GENERAL . (CONSULTANCY SERVICES)

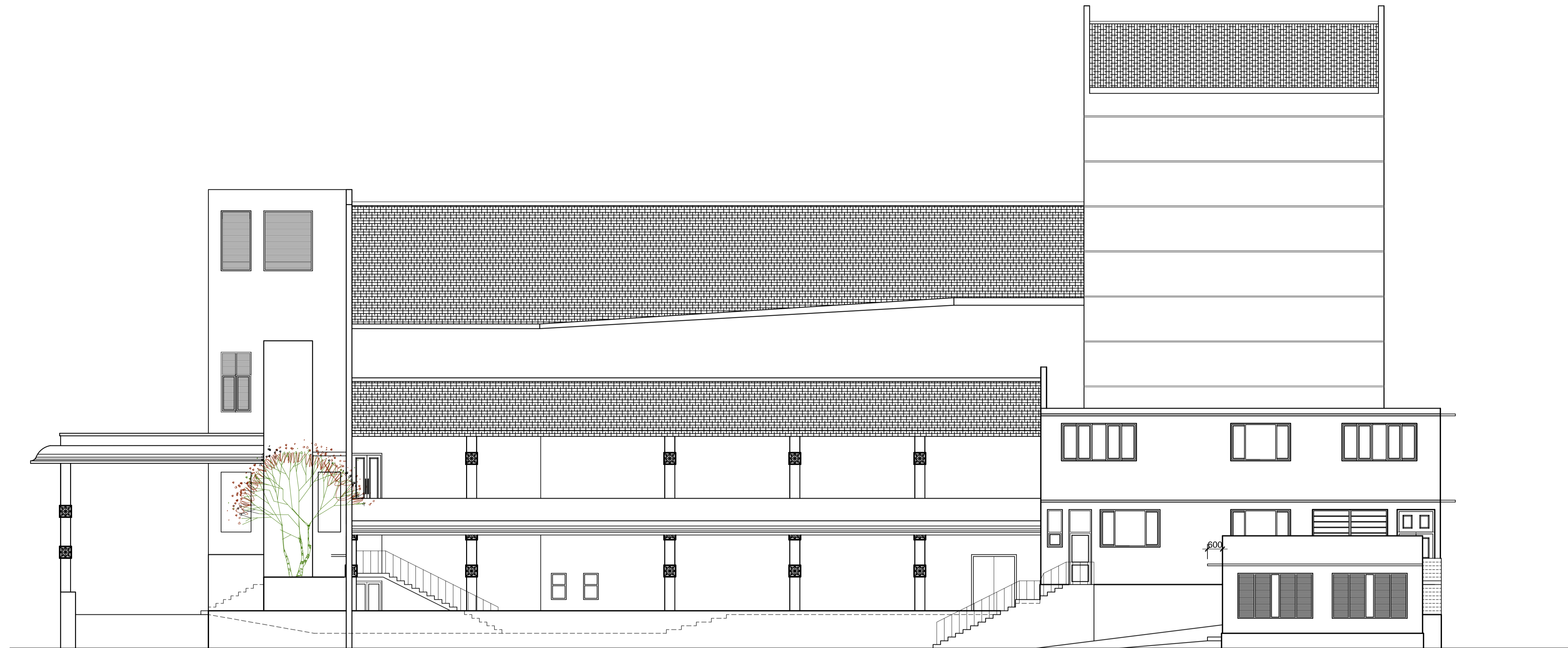

Side elevation

SCALE 1:100

Schedule of Doors & Windows			
Type	Size	Description	Cill ht.
D1	1800 X 3000	Hard wood framed Timber glazed twin sash door with 900mm height fixed glass above	
D2	1500 X 1800	Hard wood framed Timber glazed twin sash door	
D3	1800 X 2400	Acoustically treated Timber twin sash door	
D4	1200 X 2400	Acoustically treated Timber twin sash door	
D5	1350 X 2100	Hard wood framed Timber glazed twin sash door	
D6	2600 X 3000	Acoustically treated Timber twin sash door	
D7	1500 X 3000	Acoustically treated Timber twin sash door	
D8	900 X 2100	Acoustically treated Timber door	
D9	1200 X 2100	Matt finished powder coated Aluminium framed , Aluminium composite panel (both side) twin sash door	
D10	900 X 3000	Matt finished powder coated Aluminium framed glazed , Aluminium composite panel (both side) door with 900mm height fixed glass above	
D11	900 X 2100	Matt finished powder coated Aluminium framed , Aluminium composite panel (both side) door	
D12	850 X 1950	Higher pressure laminated door	
D13	850 X 2100	Matt finished powder coated Aluminium framed , Aluminium composite panel (both side) door	
D14	850 X 1950	Matt finished powder coated Aluminium framed , Aluminium composite panel (both side) door	
D15	1000 X 2100	Matt finished powder coated Aluminium framed , Aluminium composite panel (both side) door	
D16	750 X 2100	Matt finished powder coated Aluminium framed , Aluminium composite panel (both side) door	
D17	2000 X 2400	Matt finished powder coated Aluminium framed , Aluminium fixed louverd twin sash door	
SD	900 X 2100	Matt finished powder coated Aluminium framed glazed , Aluminium composite panel (both side) sliding door	
TD	600 X 1800	Steel duct door	

Schedule of Doors & Windows			
Type	Size	Description	Cill ht.
W1	1800 X 3000	Matt finished powder coated Aluminium framed glazed sliding window with fixed glass	
W2	3000 X 1500	Matt finished powder coated Aluminium framed glazed sliding window with fixed glass	1500
W3	2400 X 1500	Matt finished powder coated Aluminium framed glazed sliding window with fixed glass	1500
W4	3000 X 1500	Matt finished powder coated Aluminium framed glazed sliding window with fixed glass	900
W5	2400 X 1500	Matt finished powder coated Aluminium framed glazed sliding window with fixed glass	900
W6	2400 X 1500	Matt finished powder coated Aluminium framed glazed sliding window with fixed glass	600
W7	1350 X 1500	Matt finished powder coated Aluminium framed glazed window	600
W8	3000 X 1800	Matt finished powder coated Aluminium framed fixed glass window with Aluminium fixed louvers both side	600
W9	3000 X 1500	Matt finished powder coated Aluminium framed fixed glass window with Aluminium fixed louvers both side	900
SW	6000 X 1500	Matt finished powder coated Aluminium framed glazed folding sliding window	1200
F1	600 X 1050	Matt finished powder coated Aluminium framed glazed top hung fanlight with 450mm high fixed glass above	1500
F2	600 X 1500	Matt finished powder coated Aluminium framed glazed top hung fanlight with 900mm high fixed glass above	1500
SG	3000 X 3000	Steel gate	
FG1	1687.5 X 3000	Hard wood framed Timber fixed glass	
FG2	862.5 X 3000	Hard wood framed Timber fixed glass	
FG3	1200 X 3000	Hard wood framed Timber fixed glass	
LW	1200 X 2400	Matt finished powder coated Aluminium framed louverd window with 900mm high fixed louvers above	1600
FL1	1200 X 2400	Matt finished powder coated Aluminium framed fixed louvers	750
FL2	1950 X 2400	Matt finished powder coated Aluminium framed fixed louvers	750
OP1	1200 X 2400	Opening	900
OP2	900 X 2400	Opening	900

NOTES
CONNECTED ARCHITECTURAL DRAWINGS

- 2019-04-001AR01A - Basement floor plan
- 2019-04-001AR02A - Ground floor plan
- 2019-04-001AR03A - First floor plan
- 2019-04-001AR04A - Floor plan (plan at +19.3m level)
- 2019-04-001AR05A - Roof plan
- 2019-04-001AR06A - Sections
- 2019-04-001AR07A - Sections
- 2019-04-001AR08A - Sections
- 2019-04-001AR09A - Front elevation , Rear elevation
- 2019-04-001AR10A - Side elevation
- 2019-04-001AR11A - Site plan , Schedule of finishes

NOTES -

- 1.0 Exact location of the proposed building to be finalized at site, prior to any construction work is commenced.
- 2.0 Refer Structural Drawings for exact sizes of R.C.C. Columns, Beams & Steel structures etc.
- 3.0 All dimensions to be checked at site, prior to any -
- 4.0 Any discrepancy in Architectural, Structural, Water supply, Electrical drawings & other items should be brought to notice of the Architect for clarification & finalization.
- 5.0 All windows openings shall be properly enclosed for the heating system (In existing building).
- 6.0 All the door shall have door closer (In existing building).
- 7.0 In case of approval procedure street line shall be obtained, and design may vary accordingly
- 8.0 Basement area to be water proofed with a suitable water proofing membrane.

Finish floor level raised by 300mm according to the soil report	A	2020.02.27	
---	---	------------	--

REVISION	MARK	DATE	MADE BY:
----------	------	------	----------

BUILDINGS DEPARTMENT
CONSULTANCY SERVICES DIVISION,
"SETHSIRIPAYA",
BATTARAMULLA.
ARCHITECTURAL SERVICES.

PROJECT:
PROPOSED AUDITORIUM FOR SVIAS OF THE EASTERN UNIVERSITY AT BATTICALOA.

TITLE:
SIDE ELEVATION SCHEDULE OF OPENINGS

PID :	BD-164/Z4/19	SKETCH DESIGN NO:-
SCALE :	1 : 100	S.T.N Jayawardena
DRAWN :	W.A.V.De. Silva	(CONCEPT & DESIGN BY) PROJECT ARCHITECT .
CHKD :		
T.A.O. :		SENIOR ARCHITECT .
DATE :	03/10/2019	
FILE NO :	03-01-13-AR271	DIRECTOR . (ARCHITECTURAL SERVICES)

10 / SHEET NO :
2019-04-001AR10A
DRAWING NO :

ADDITIONAL DIRECTOR GENERAL . (CONSULTANCY SERVICES)

NOTICES

- CONCEPTUAL ARCHITECTURAL DRAWINGS**
- 2019-04-001AR01A - Basement floor plan
 - 2019-04-001AR02A - Ground floor plan
 - 2019-04-001AR03A - First floor plan
 - 2019-04-001AR04A - Floor plan (plan at +19.3m level)
 - 2019-04-001AR05A - Roof plan
 - 2019-04-001AR06A - Sections
 - 2019-04-001AR07A - Sections
 - 2019-04-001AR08A - Sections
 - 2019-04-001AR09A - Front elevation, Rear elevation
 - 2019-04-001AR10A - Side elevation
 - 2019-04-001AR11A - Site plan, Schedule of finishes

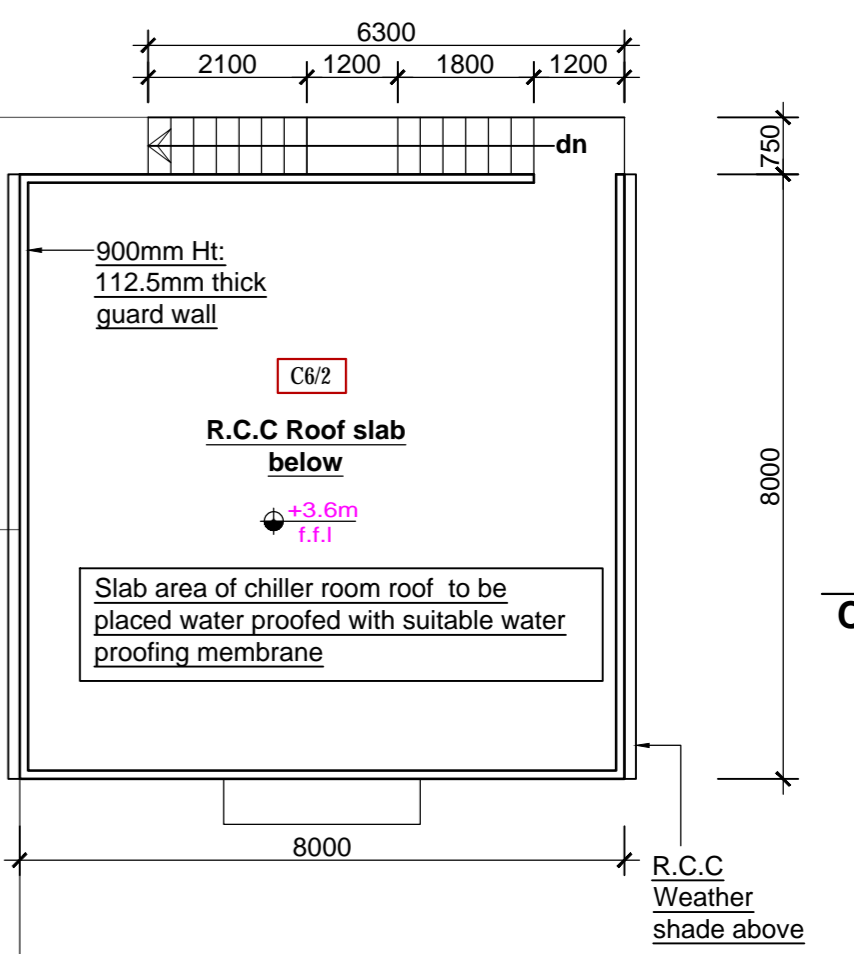
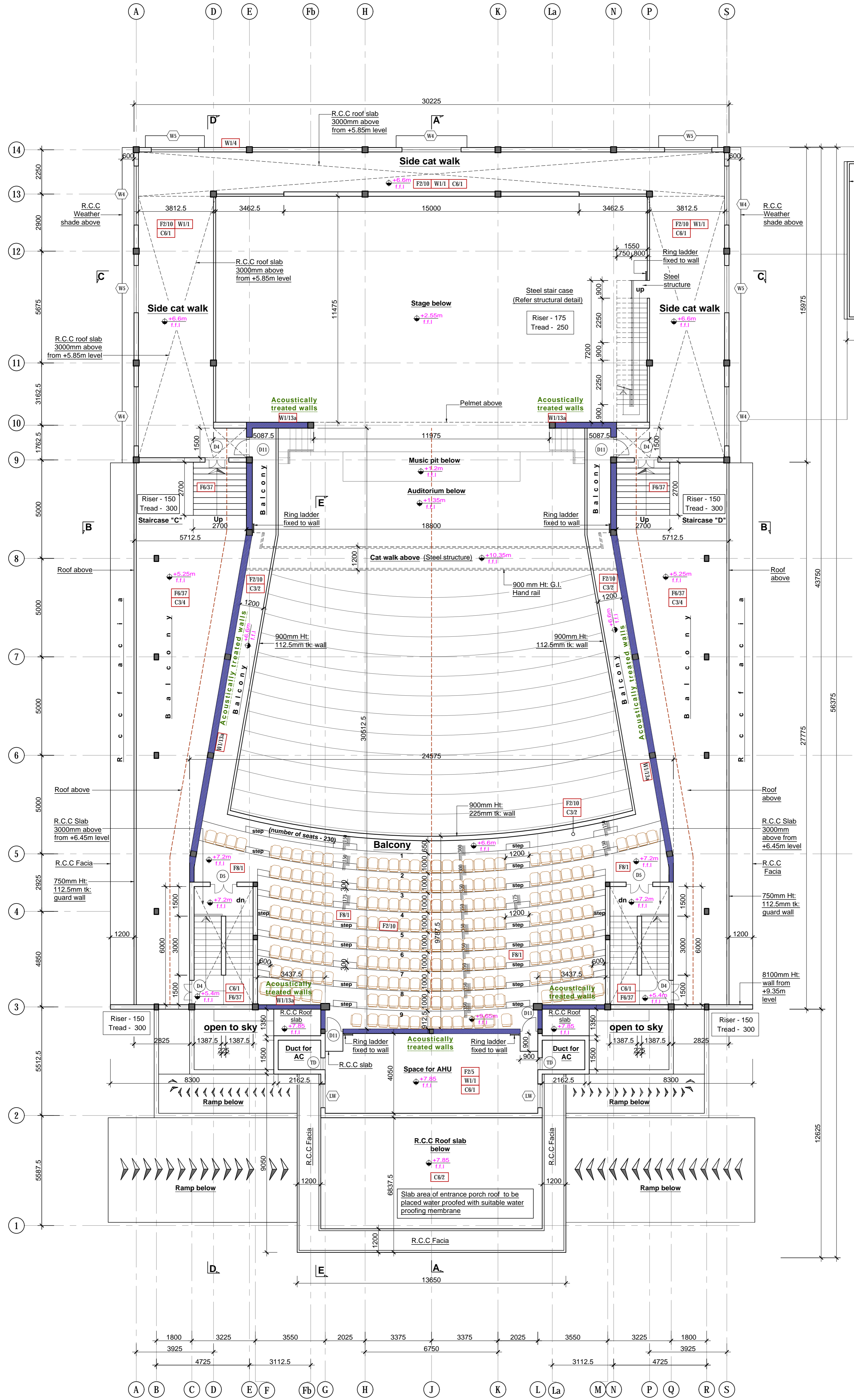

NOTES -

- Exact location of the proposed building to be finalized at site, prior to any construction work is commenced.
- Refer Structural Drawings for exact sizes of R.C.C. Columns, Beams & Steel structures etc.
- All dimensions to be checked at site, prior to any construction work is commenced.
- Any discrepancy in Architectural, Structural, Water supply, Electrical drawings & other items should be brought to notice of the Architect for clarification & finalization.
- All windows openings shall be properly enclosed for the heating system (In existing building).
- All the door shall have door closer (In existing building).
- In case of approval procedure street line shall be obtained, and design may vary accordingly.
- Basement area to be water proofed with a suitable water proofing membrane.

SPECIAL NOTES -

- Area of the acoustically treated walls can be changed due to the design of sound / acoustic consultants.
- As this is a performing arts Theatre, verbal sounds made during the performances must be heard at the rear end without using a mic system. Therefore the air conditioning system has to be design in such discreet & undisturbing way to support acoustic levels.

Basement floor area	- 235.6 sq:m
Ground floor area	- 1447.0 sq:m
First floor area	- 726.7 sq:m
Total floor area	- 2409.3 sq:m

Finish floor level raised by 300mm according to the soil report	A	2020.02.27	
REVISION	MARK	DATE	MADE BY:

BUILDINGS DEPARTMENT
CONSULTANCY SERVICES DIVISION,
"SETHSRIPAYA",
BATTARAMULLA.
ARCHITECTURAL SERVICES.

PROJECT:
PROPOSED AUDITORIUM FOR SVIAS
OF THE EASTERN UNIVERSITY AT
BATTICALOA.

TITLE:
FIRST FLOOR PLAN
CHILLER ROOM FLOOR PLAN

PID :	BD-16424/19	SKETCH DESIGN NO:-2019-SD-04-001
SCALE :	1 : 100	S.T.N Jayawardena (CONCEPT & DESIGN BY) PROJECT ARCHITECT.
DRAWN :	WAVDe, silva	
CHKD :		
T.A.O. :		SENIOR ARCHITECT.
DATE :	28/10/2019	
FILE NO :	03-01-13-AR271	DIRECTOR (ARCHITECTURAL SERVICES)
03 / SHEET NO :		
2019-04-001AR03A		ADDITIONAL DIRECTOR GENERAL. (CONSULTANCY SERVICES)

First floor plan
 SCALE 1:100

Class room

Canteen & Department of Dance - Drama & Theatre Arts

UN

NOTES
CONNECTED ARCHITECTURAL DRAWINGS

- 2019-04-001AR01A - Basement floor plan
- 2019-04-001AR02A - Ground floor plan
- 2019-04-001AR03A - First floor plan
- 2019-04-001AR04A - Floor plan (plan at +19.3m level)
- 2019-04-001AR05A - Roof plan
- 2019-04-001AR06A - Sections
- 2019-04-001AR07A - Sections
- 2019-04-001AR08A - Sections
- 2019-04-001AR09A - Front elevation, Rear elevation
- 2019-04-001AR10A - Side elevation
- 2019-04-001AR11A - Site plan, Schedule of finishes

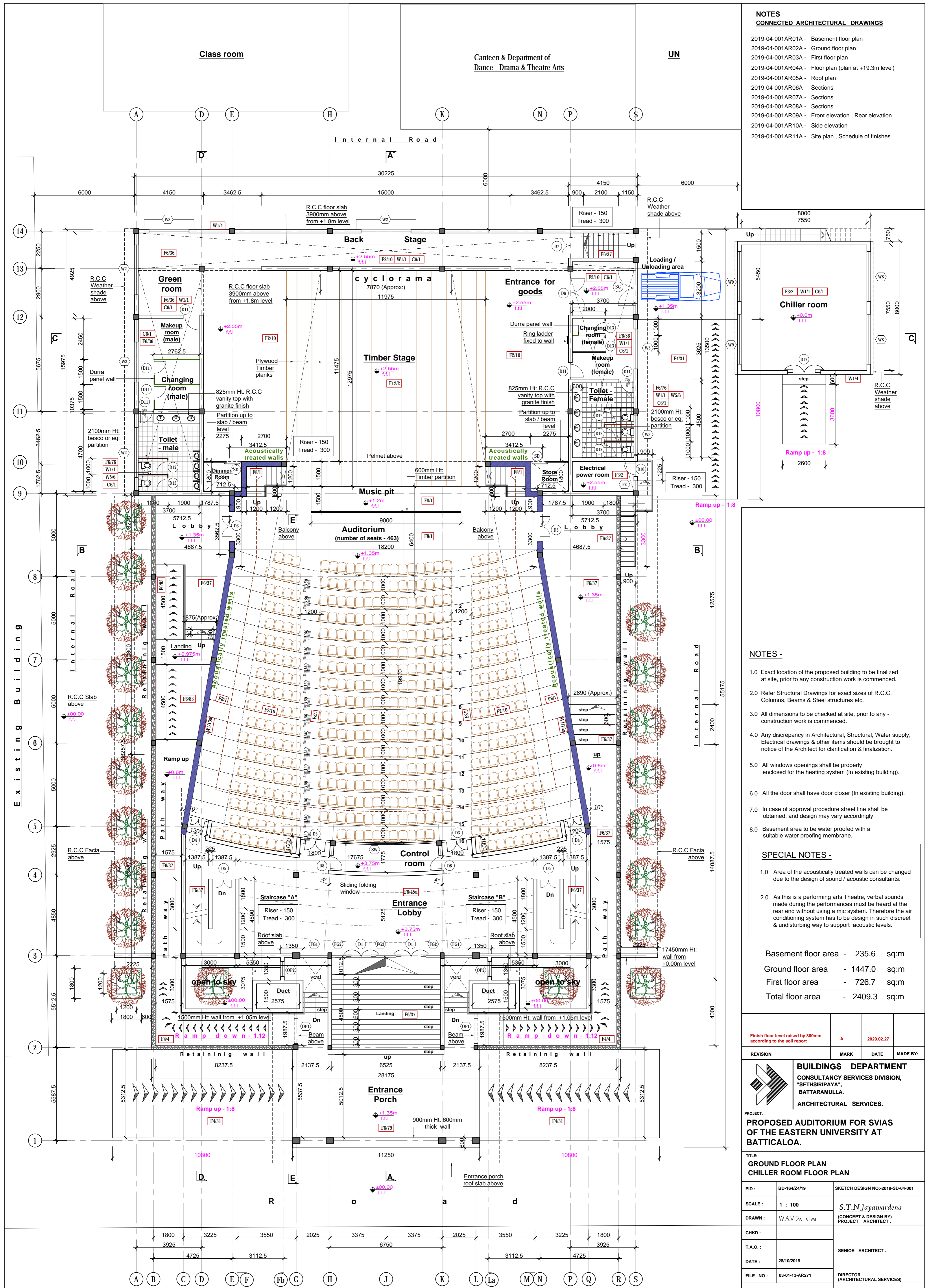

NOTES -

- Exact location of the proposed building to be finalized at site, prior to any construction work is commenced.
- Refer Structural Drawings for exact sizes of R.C.C. Columns, Beams & Steel structures etc.
- All dimensions to be checked at site, prior to any construction work is commenced.
- Any discrepancy in Architectural, Structural, Water supply, Electrical drawings & other items should be brought to notice of the Architect for clarification & finalization.
- All windows openings shall be properly enclosed for the heating system (In existing building).
- All the door shall have door closer (In existing building).
- In case of approval procedure street line shall be obtained, and design may vary accordingly
- Basement area to be water proofed with a suitable water proofing membrane.

SPECIAL NOTES -

- Area of the acoustically treated walls can be changed due to the design of sound / acoustic consultants.
- As this is a performing arts Theatre, verbal sounds made during the performances must be heard at the rear end without using a mic system. Therefore the air conditioning system has to be design in such discreet & undisturbing way to support acoustic levels.

Basement floor area - 235.6 sq:m
 Ground floor area - 1447.0 sq:m
 First floor area - 726.7 sq:m
 Total floor area - 2409.3 sq:m

Finish floor level raised by 300mm according to the soil report	A	2020.02.27	
REVISION	MARK	DATE	MADE BY:

BUILDINGS DEPARTMENT
 CONSULTANCY SERVICES DIVISION,
 'SETHSIRIPAYA',
 BATTARAMULLA.
 ARCHITECTURAL SERVICES.

PROJECT:
PROPOSED AUDITORIUM FOR SVIAS OF THE EASTERN UNIVERSITY AT BATTICALOA.

TITLE:
**GROUND FLOOR PLAN
 CHILLER ROOM FLOOR PLAN**

PID :	BD-16424/19	SKETCH DESIGN NO:-2019-SD-04-001
SCALE :	1 : 100	S.T.N Jayawardena (CONCEPT & DESIGN BY) PROJECT ARCHITECT.
DRAWN :	WAVDe, silva	
CHKD :		
T.A.O. :		SENIOR ARCHITECT .
DATE :	28/10/2019	
FILE NO :	03-01-13-AR271	DIRECTOR (ARCHITECTURAL SERVICES)
02 / SHEET NO :		
2019-04-001AR02A		ADDITIONAL DIRECTOR GENERAL . (CONSULTANCY SERVICES)

Ground floor plan

SCALE 1:100

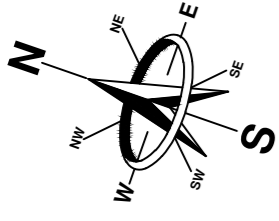

Class room

Canteen & Department of
Dance - Drama & Theatre Arts

NOTES
CONNECTED ARCHITECTURAL DRAWINGS

- 2019-04-001AR01 - Basement floor plan
- 2019-04-001AR02 - Ground floor plan
- 2019-04-001AR03 - First floor plan
- 2019-04-001AR04 - Floor plan (plan at +19.3m level)
- 2019-04-001AR05 - Roof plan
- 2019-04-001AR06 - Sections
- 2019-04-001AR07 - Sections
- 2019-04-001AR08 - Sections
- 2019-04-001AR09 - Front elevation, Rear elevation
- 2019-04-001AR10 - Side elevation
- 2019-04-001AR11 - Site plan, Schedule of finishes
- 2019-04-001AR12 - Detail of Roof & Ceiling
- 2019-04-001AR13 - Detail of Roof & Ceiling
- 2019-04-001AR14 - Detail of Roof & Ceiling

- 2019-04-001AR15 - Detail of Stair case
- 2019-04-001AR16 - Detail of Stair case
- 2019-04-001AR17 - Detail of Toilets
- 2019-04-001AR18 - Detail of Toilets
- 2019-04-001AR19 - Detail of Toilets
- 2019-04-001AR20 - Detail of Doors & Windows
- 2019-04-001AR21 - Detail of Doors & Windows
- 2019-04-001AR22 - Detail of Doors & Windows
- 2019-04-001AR23 - Detail of Doors & Windows
- 2019-04-001AR24 - Detail of Partition
- 2019-04-001AR25 - Detail of Ramp
- 2019-04-001AR26 - Detail of Ramp
- 2019-04-001AR27 - Detail of Stage
- 2019-04-001AR28 - Landscaping layout

I n t e r n a l R o a d

6000

I n t e r n a l R o a d

6000

E x i s t i n g B u i l d i n g

1800

1200

1800

1200

900

"KHOMBA" tree

Proposed Auditorium

I n t e r n a l R o a d

"KHOMBA" tree

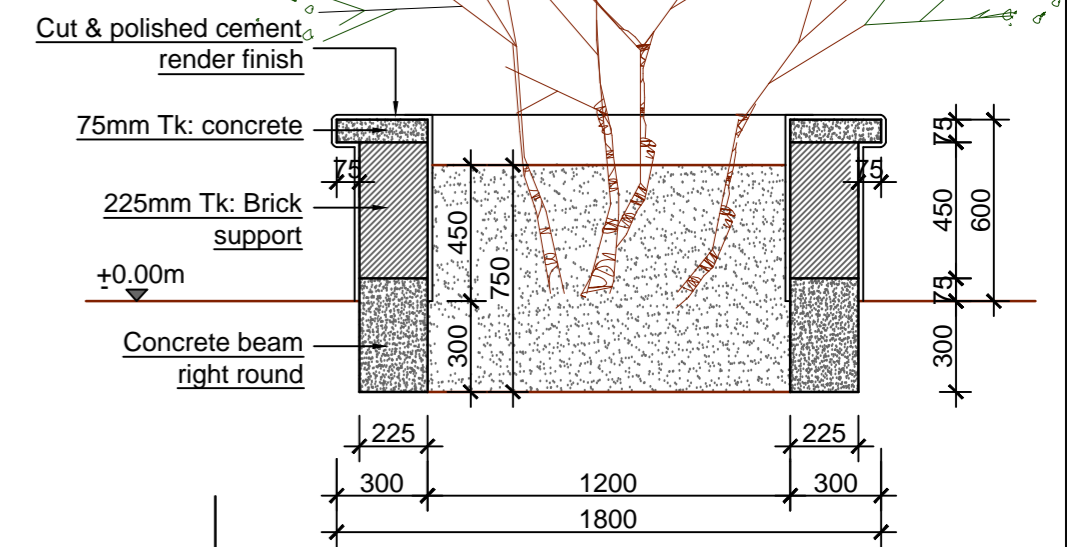
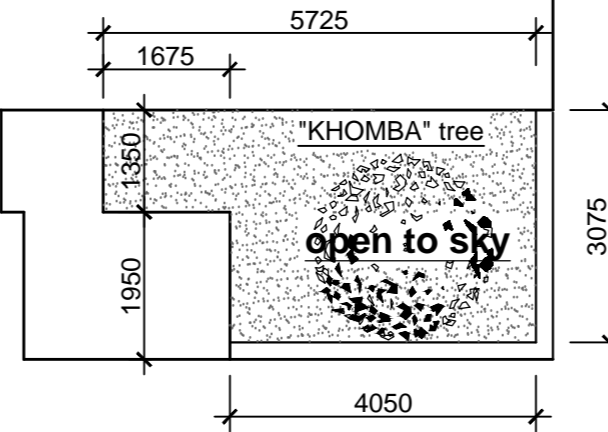
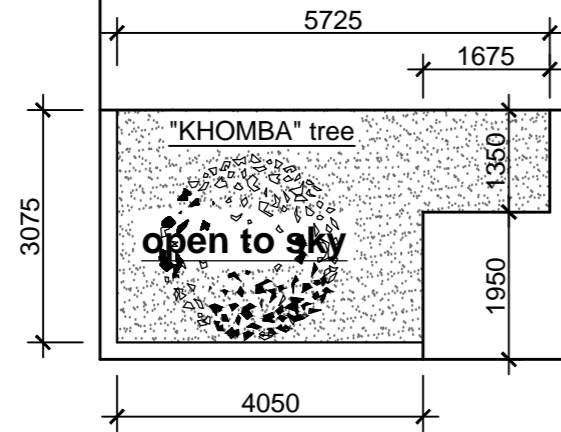

Section X-X

Scale 1 : 25

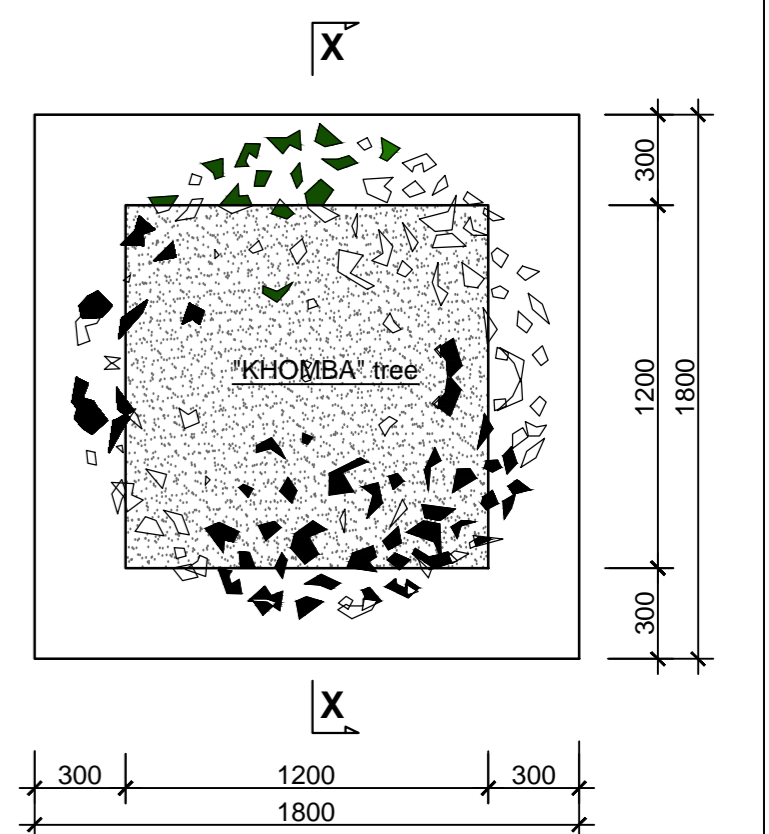

Plan- Flower trough

Scale 1 : 25

R o a d

R o a d

6000

Layout plan

Scale 1 : 100

REVISION	MARK	DATE	MADE BY:
BUILDINGS DEPARTMENT CONSULTANCY SERVICES DIVISION, "SETHSIRIPAYA", BATTARAMULLA. ARCHITECTURAL SERVICES.			
PROJECT: PROPOSED AUDITORIUM FOR SVIAS OF THE EASTERN UNIVERSITY AT BATTICALOA.			
TITLE: LANDSCAPING LAYOUT			
PID :	BD-164Z/19	SKETCH DESIGN NO:-2019-SD-04-001	
SCALE :	1 : 100	S.T.N Jayawardena (CONCEPT & DESIGN BY) PROJECT ARCHITECT.	
DRAWN :	W.A.V.D.e, silva		
CHKD :			
T.A.O. :		SENIOR ARCHITECT.	
DATE :	22/10/2019		
FILE NO :	03-01-13-AR271	DIRECTOR, (ARCHITECTURAL SERVICES)	
28 / SHEET NO :			
2019-04-001AR28		ADDITIONAL DIRECTOR GENERAL. (CONSULTANCY SERVICES)	
DRAWING NO :			

Connected Drawings :

- 2019-04-001AR01 - Basement floor plan
- 2019-04-001AR02 - Ground floor plan
- 2019-04-001AR03 - First floor plan
- 2019-04-001AR04 - Second floor plan
- 2019-04-001AR05 - Third floor plan
- 2019-04-001AR06 - Floor plan (plan at +19.3m level)
- 2019-04-001AR07 - Roof plan
- 2019-04-001AR08 - Section
- 2019-04-001AR09 - Section
- 2019-04-001AR10 - Section
- 2019-04-001AR11 - Front elevation, Rear elevation
- 2019-04-001AR12 - Side elevation
- 2019-04-001AR13 - Site plan, Schedule of finishes
- 2019-04-001AR14 - Detail of Roof & Ceiling
- 2019-04-001AR15 - Detail of Roof & Ceiling
- 2019-04-001AR16 - Detail of Roof & Ceiling
- 2019-04-001AR17 - Detail of Stair case
- 2019-04-001AR18 - Detail of Stair case
- 2019-04-001AR19 - Detail of Toilets
- 2019-04-001AR20 - Detail of Toilets
- 2019-04-001AR21 - Detail of Toilets
- 2019-04-001AR22 - Detail of Doors & Windows
- 2019-04-001AR23 - Detail of Doors & Windows
- 2019-04-001AR24 - Detail of Doors & Windows
- 2019-04-001AR25 - Detail of Doors & Windows
- 2019-04-001AR26 - Detail of Partition
- 2019-04-001AR27 - Detail of Ramp
- 2019-04-001AR28 - Detail of Ramp
- 2019-04-001AR29 - Detail of Stage

Note -

- 1.0 Exact location of the proposed building to be finalized at site, prior to any construction work is commenced.
- 2.0 Refer Structural Drawings for exact sizes of R.C.C. Columns, Beams & Steel structures etc.
- 3.0 All dimensions to be checked at site, prior to any construction work is commenced.
- 4.0 Any discrepancy in Architectural, Structural, Water supply, Electrical drawings & other items should be brought to notice of the Architect for clarification & finalization.
- 5.0 Please note that the Architect will not be responsible for any construction works commenced at site prior to obtaining statutory building approvals & any changes made after obtaining statutory approval regarding Architectural design, site location & orientation without Architect's written consent & responsibility of their adverse effects on final product shall not be borne by the Architect.
- 6.0 Copyright of Architectural designs shown, are retained by the Architect & authority is required for any reproduction.

REVISION	MARK	DATE	MADE BY:

BUILDINGS DEPARTMENT
CONSULTANCY SERVICES DIVISION
"SETHSRIPAYA"
BATTARAMULLA
ARCHITECTURAL SERVICES

PROJECT:
PROPOSED AUDITORIUM FOR SVIAS OF THE EASTERN UNIVERSITY AT BATTICALOA.

TITLE:
DETAILS OF RAMP

PID:	BD-1642419	SKETCH DESIGN NO:	2019-SD-04-001
SCALE:	1:10 & 1:50	DESIGNED BY:	S.T.N Jayawardena
DRAWN:	Vibanga	(CONCEPT & DESIGN BY)	PROJECT ARCHITECT
CHKD:			
T.A.O.:			
DATE:	05/09/2019	DIRECTOR	(ARCHITECTURAL SERVICES)
FILE NO:	03-01-13-AR271		
SHEET NO:	28/29		
DRAWING NO:	2019-04-001AR28		
		ADDITIONAL DIRECTOR GENERAL	(CONSULTANCY SERVICES)

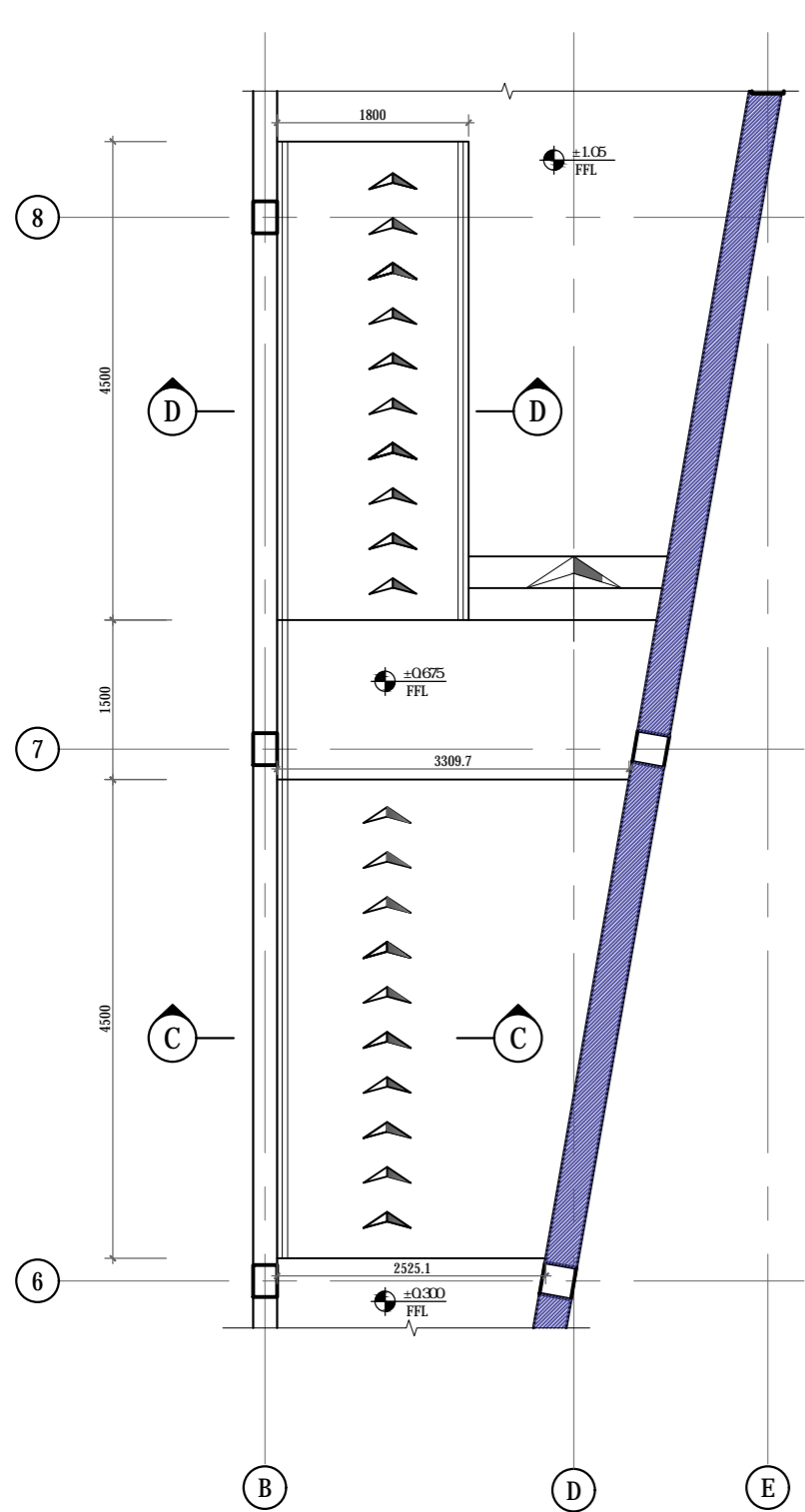

Part Plan at Ramp for Disabled Persons-Ground Floor
Scale 1:50

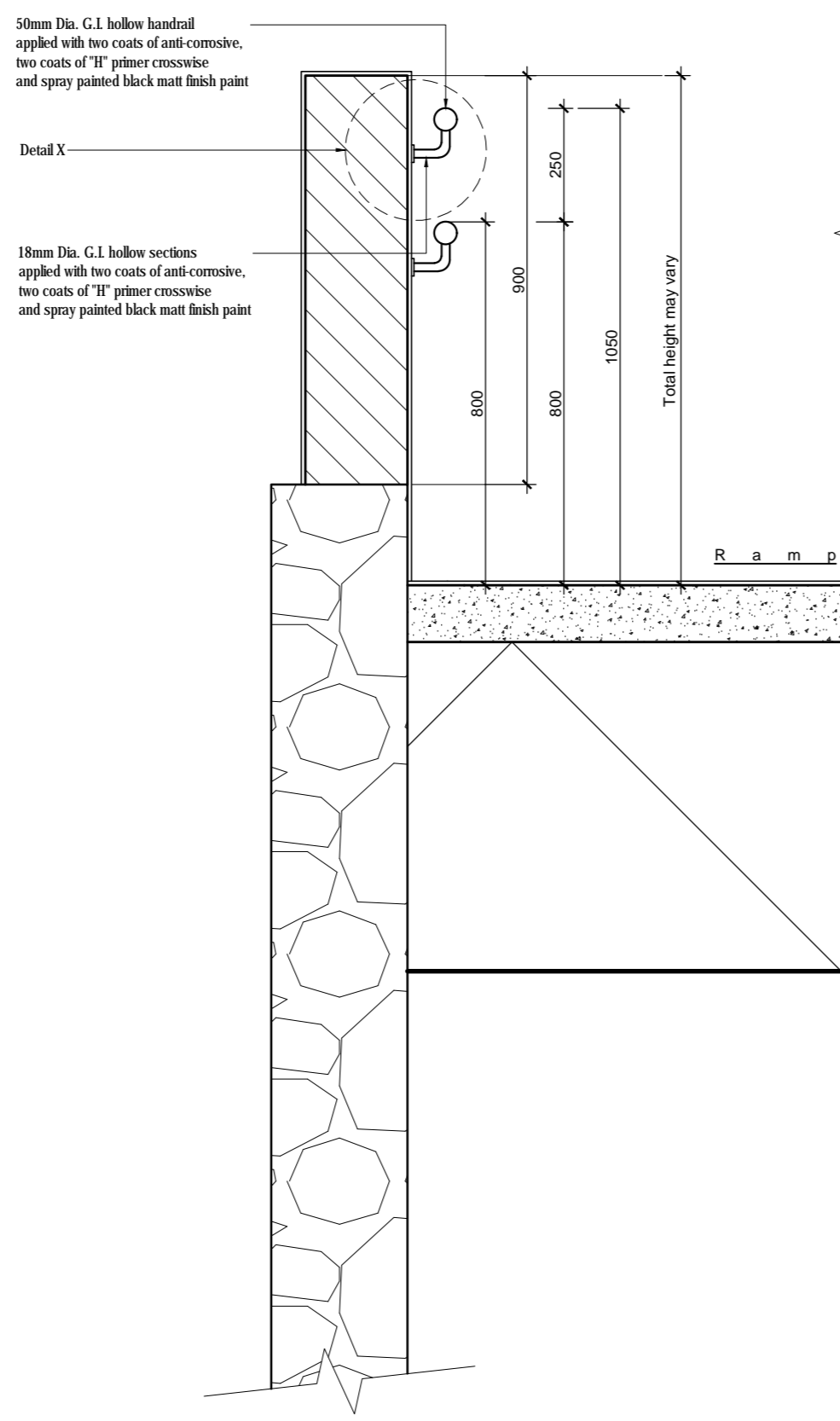

Sectional Elevation on CC
Scale 1:10

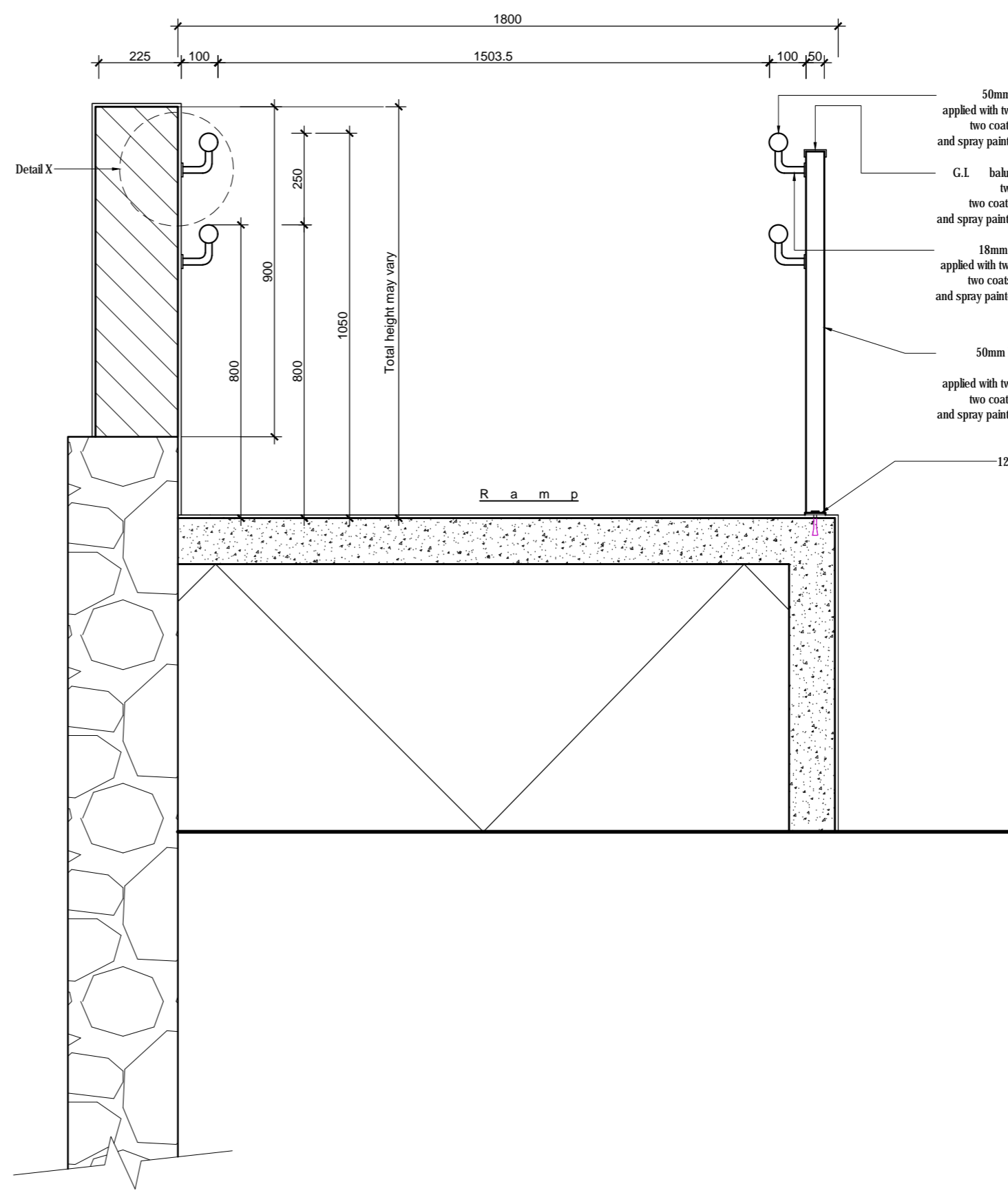

Sectional Elevation on DD
Scale 1:10

Connected Drawings :

- 2019-04-001AR01 - Basement floor plan
- 2019-04-001AR02 - Ground floor plan
- 2019-04-001AR03 - First floor plan
- 2019-04-001AR04 - Second floor plan
- 2019-04-001AR05 - Third floor plan
- 2019-04-001AR06 - Floor plan (plan at +19.3m level)
- 2019-04-001AR07 - Roof plan
- 2019-04-001AR08 - Section
- 2019-04-001AR09 - Section
- 2019-04-001AR10 - Section
- 2019-04-001AR11 - Front elevation, Rear elevation
- 2019-04-001AR12 - Side elevation
- 2019-04-001AR13 - Site plan, Schedule of finishes
- 2019-04-001AR14 - Detail of Roof & Ceiling
- 2019-04-001AR15 - Detail of Roof & Ceiling
- 2019-04-001AR16 - Detail of Roof & Ceiling
- 2019-04-001AR17 - Detail of Stair case
- 2019-04-001AR18 - Detail of Stair case
- 2019-04-001AR19 - Detail of Toilets
- 2019-04-001AR20 - Detail of Toilets
- 2019-04-001AR21 - Detail of Toilets
- 2019-04-001AR22 - Detail of Doors & Windows
- 2019-04-001AR23 - Detail of Doors & Windows
- 2019-04-001AR24 - Detail of Doors & Windows
- 2019-04-001AR25 - Detail of Doors & Windows
- 2019-04-001AR26 - Detail of Partition
- 2019-04-001AR27 - Detail of Ramp
- 2019-04-001AR28 - Detail of Ramp
- 2019-04-001AR29 - Detail of Stage

Note -

- 1.0 Exact location of the proposed building to be finalized at site, prior to any construction work is commenced.
- 2.0 Refer Structural Drawings for exact sizes of R.C.C. Columns, Beams & Steel structures etc.
- 3.0 All dimensions to be checked at site, prior to any construction work is commenced.
- 4.0 Any discrepancy in Architectural, Structural, Water supply, Electrical drawings & other items should be brought to notice of the Architect for clarification & finalization.
- 5.0 Please note that the Architect will not be responsible for any construction works commenced at site prior to obtaining statutory building approvals & any changes made after obtaining statutory approval regarding Architectural design, site location & orientation without Architect's written consent & responsibility of their adverse effects on final product shall not be borne by the Architect.
- 6.0 Copyright of Architectural designs shown, are retained by the Architect & authority is required for any reproduction.

REVISION	MARK	DATE	MADE BY:

BUILDINGS DEPARTMENT
CONSULTANCY SERVICES DIVISION
"SETHSRIPAYA"
BATTARAMULLA
ARCHITECTURAL SERVICES

PROJECT:
PROPOSED AUDITORIUM FOR SVIAS OF THE EASTERN UNIVERSITY AT BATTICALOA.

TITLE:
DETAILS OF PARTITIONS

PID:	BD-1642419	SKETCH DESIGN NO:	2019-SD-04-001
SCALE:	1:75	DESIGNED BY:	S.T.N Jayawardena
DRAWN:	Vibanga	(CONCEPT & DESIGN BY)	PROJECT ARCHITECT
CHKD:			
T.A.O.:			
DATE:	02/09/2019	DIRECTOR	(ARCHITECTURAL SERVICES)
FILE NO:	03-01-13-AR271		
SHEET NO:	26/29		
DRAWING NO:	2019-04-001AR26		
		ADDITIONAL DIRECTOR GENERAL	(CONSULTANCY SERVICES)

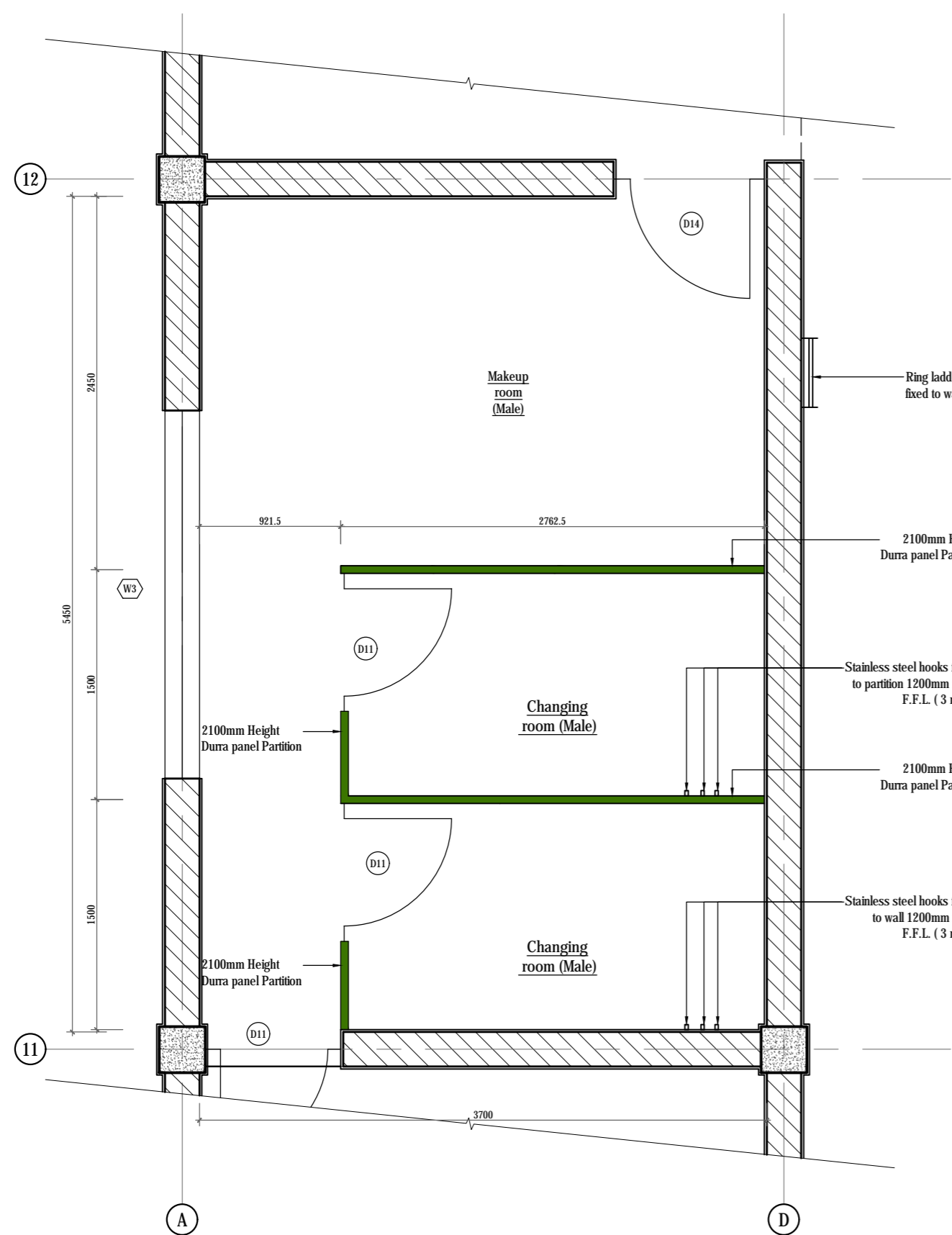

Detail of Ground Floor Male Changing Room

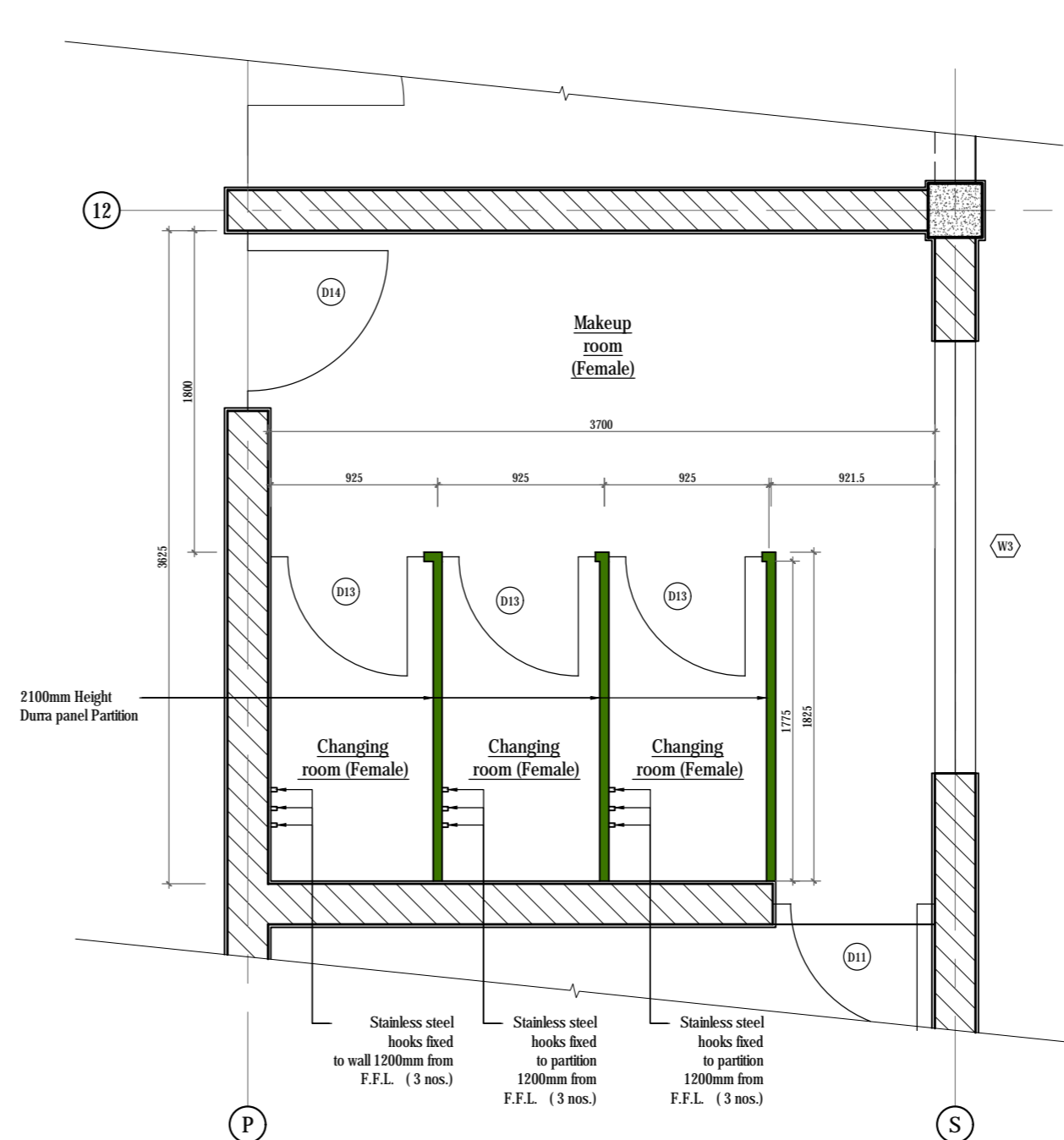

Detail of Ground Floor Female Changing Room

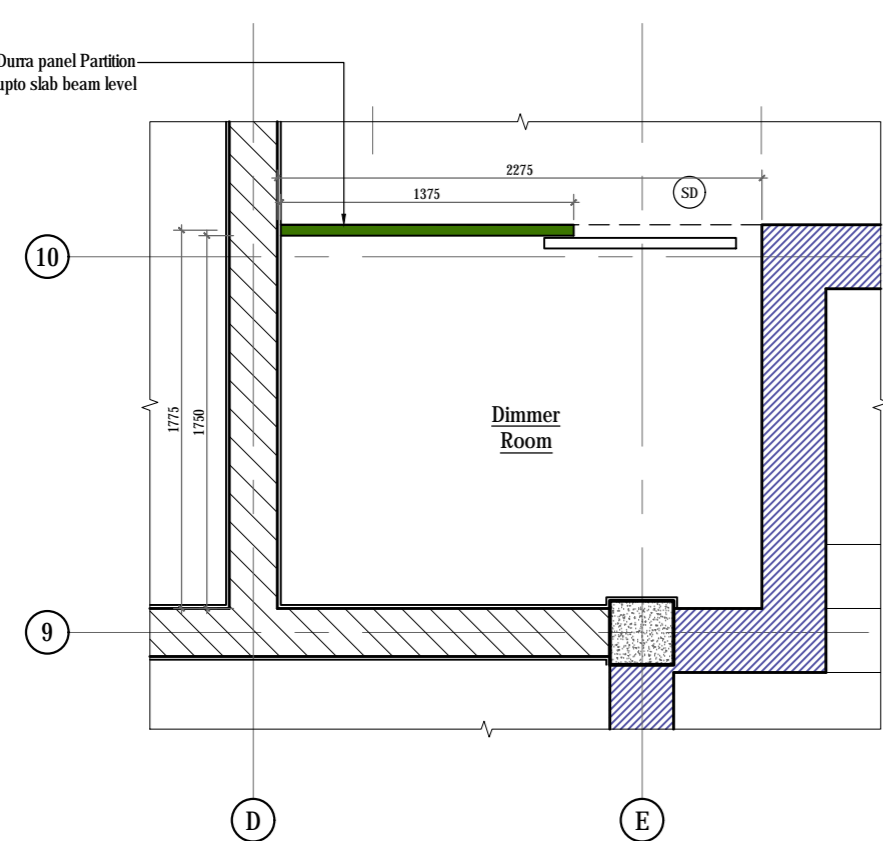

Detail of Ground Floor Dimmer Room

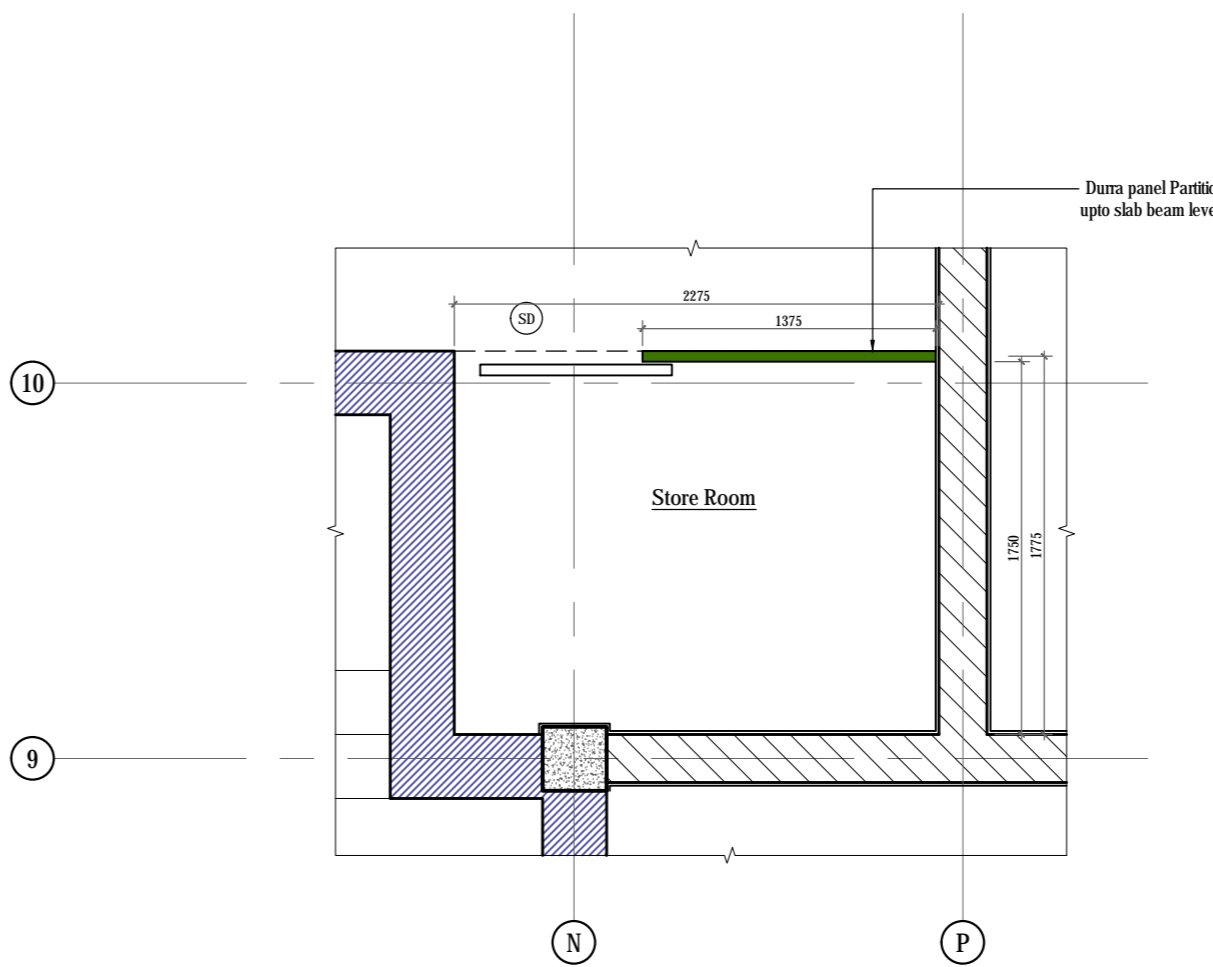

Detail of Ground Floor Store Room

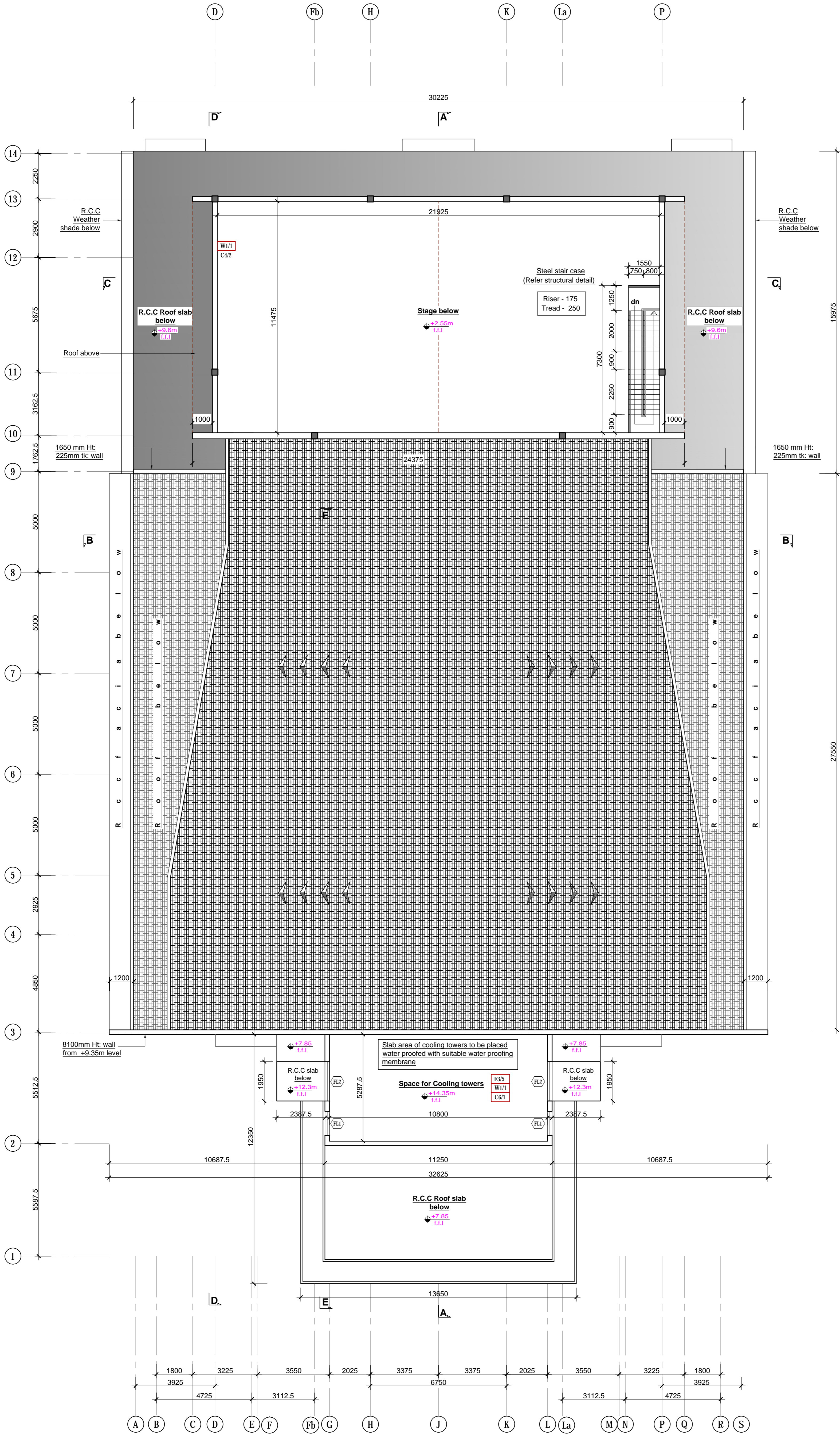

Plan at 19.3m level ("I" section above stage)

- NOTES**
CONNECTED ARCHITECTURAL DRAWINGS
- 2019-04-001AR01A - Basement floor plan
 - 2019-04-001AR02A - Ground floor plan
 - 2019-04-001AR03A - First floor plan
 - 2019-04-001AR04A - Floor plan (plan at +19.3m level)
 - 2019-04-001AR05A - Roof plan
 - 2019-04-001AR06A - Sections
 - 2019-04-001AR07A - Sections
 - 2019-04-001AR08A - Sections
 - 2019-04-001AR09A - Front elevation , Rear elevation
 - 2019-04-001AR10A - Side elevation
 - 2019-04-001AR11A - Site plan , Schedule of finishes

- NOTES -**
- 1.0 Exact location of the proposed building to be finalized at site, prior to any construction work is commenced.
 - 2.0 Refer Structural Drawings for exact sizes of R.C.C. Columns, Beams & Steel structures etc.
 - 3.0 All dimensions to be checked at site, prior to any - construction work is commenced.
 - 4.0 Any discrepancy in Architectural, Structural, Water supply, Electrical drawings & other items should be brought to notice of the Architect for clarification & finalization.
 - 5.0 All windows openings shall be properly enclosed for the heating system (In existing building).
 - 6.0 All the door shall have door closer (In existing building).
 - 7.0 In case of approval procedure street line shall be obtained, and design may vary accordingly
 - 8.0 Basement area to be water proofed with a suitable water proofing membrane.

- SPECIAL NOTES -**
- 1.0 Area of the acoustically treated walls can be changed due to the design of sound / acoustic consultants.
 - 2.0 As this is a performing arts Theatre, verbal sounds made during the performances must be heard at the rear end without using a mic system. Therefore the air conditioning system has to be design in such discreet & undisturbing way to support acoustic levels.

Basement floor area	-	235.6	sq:m
Ground floor area	-	1447.0	sq:m
First floor area	-	726.7	sq:m
Total floor area	-	2409.3	sq:m

Finish floor level raised by 300mm according to the soil report	A	2020.02.27	
REVISION	MARK	DATE	MADE BY:

BUILDINGS DEPARTMENT
CONSULTANCY SERVICES DIVISION,
"SETHSIRIPAYA",
BATTARAMULLA.
ARCHITECTURAL SERVICES.

PROJECT:
PROPOSED AUDITORIUM FOR SVIAS
OF THE EASTERN UNIVERSITY AT
BATTICALOA.

TITLE:
FLOOR PLAN

PID :	BD-164Z/19	SKETCH DESIGN NO:-2019-SD-04-001
SCALE :	1 : 100	S.T.N Jayawardena (CONCEPT & DESIGN BY) PROJECT ARCHITECT.
DRAWN :	WAVDe, silva	
CHKD :		
T.A.O. :		SENIOR ARCHITECT .
DATE :	28/10/2019	
FILE NO :	03-01-13-AR271	DIRECTOR (ARCHITECTURAL SERVICES)
04 / SHEET NO :		
2019-04-001AR04A		ADDITIONAL DIRECTOR GENERAL . (CONSULTANCY SERVICES)
DRAWING NO :		

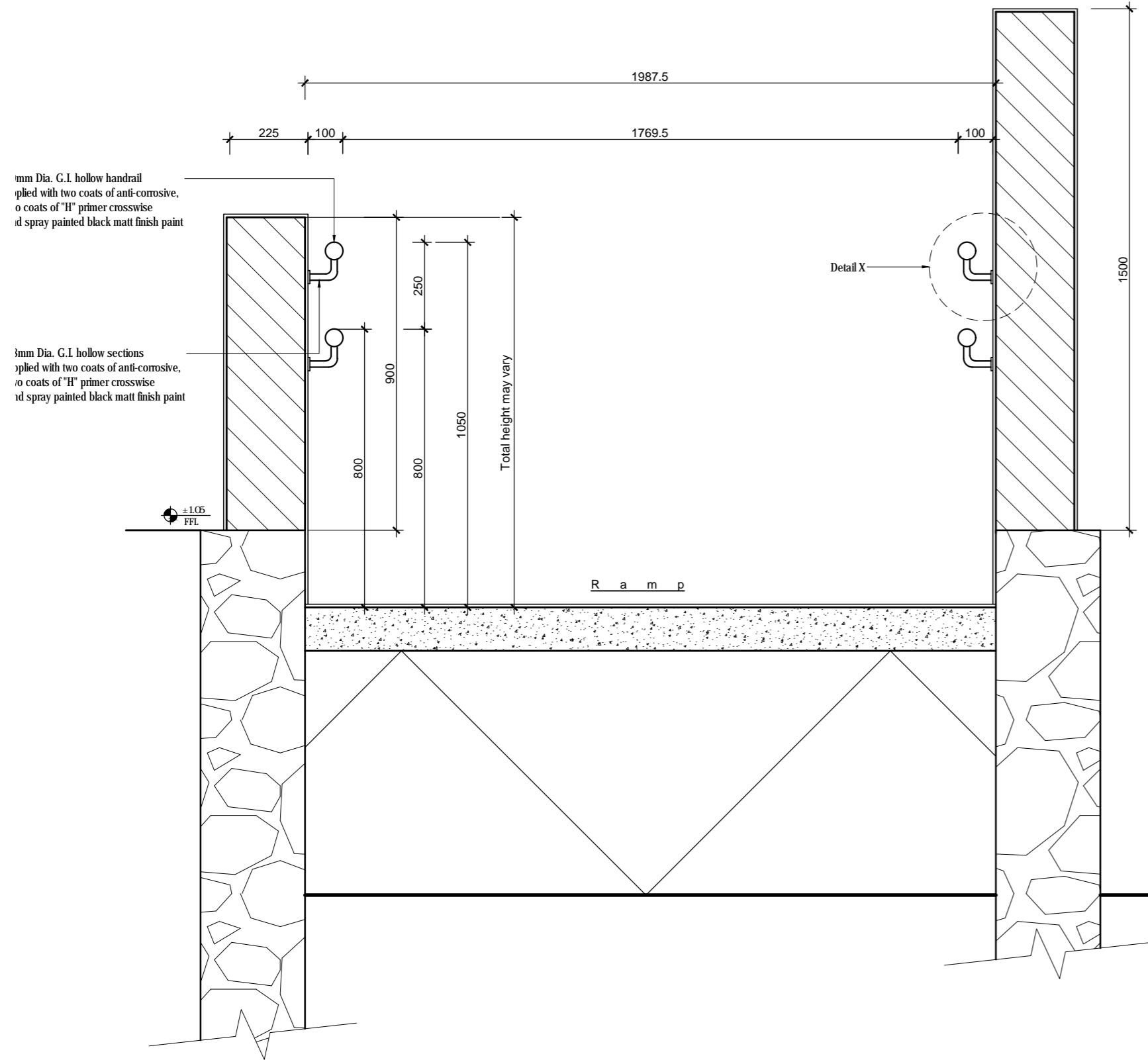

Sectional Elevation on AA
Scale 1 : 10

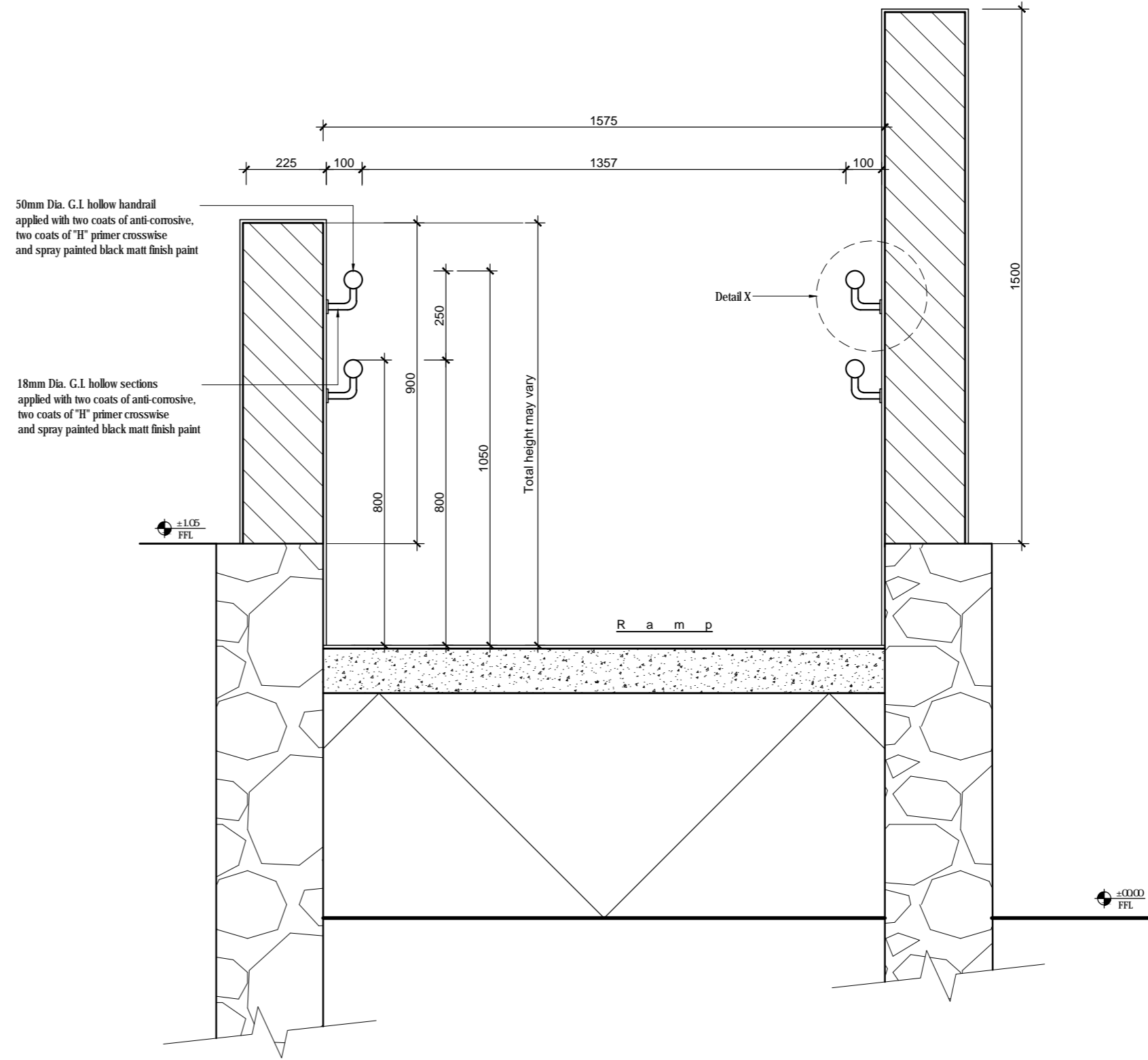

Sectional Elevation on BB
Scale 1 : 10

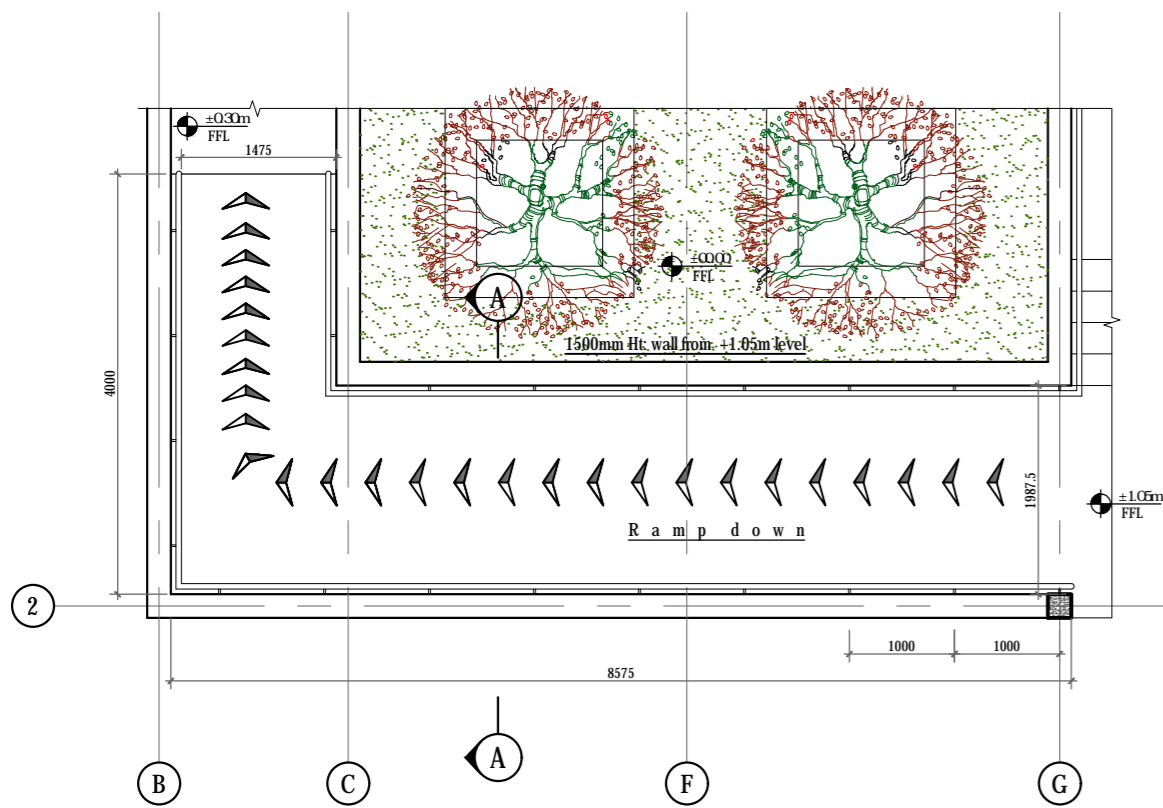

Part Plan at Ramp for Disable Persons-Ground Floor
Scale 1 : 50

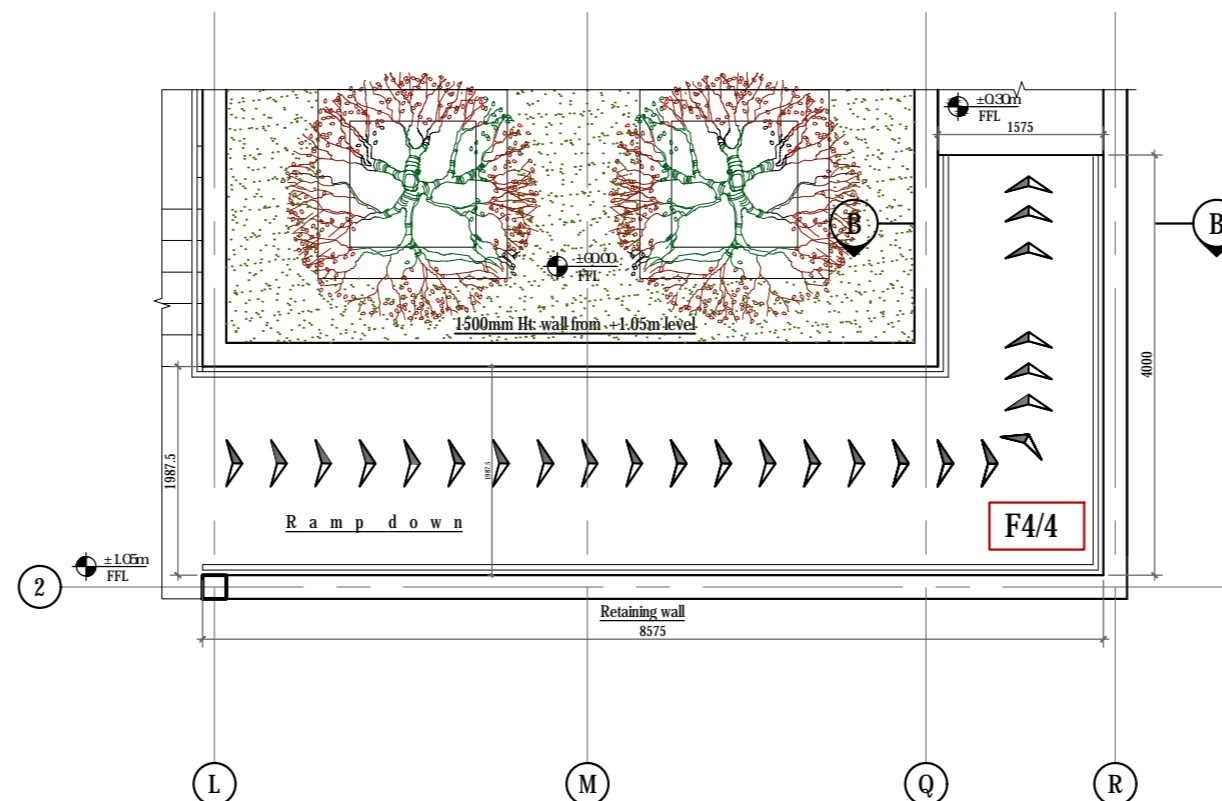

Part Plan at Ramp for Disable Persons-Ground Floor
Scale 1 : 50

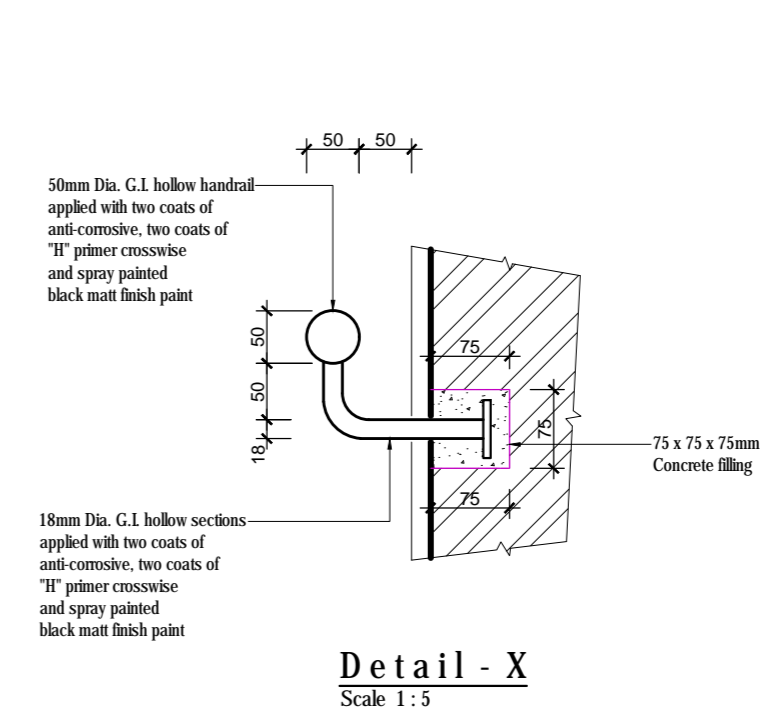

Detail - X
Scale 1 : 5

Connected Drawings :

- 2019-04-001AR01 - Basement floor plan
- 2019-04-001AR02 - Ground floor plan
- 2019-04-001AR03 - First floor plan
- 2019-04-001AR04 - Second floor plan
- 2019-04-001AR05 - Third floor plan
- 2019-04-001AR06 - Floor plan (plan at +19.3m level)
- 2019-04-001AR07 - Roof plan
- 2019-04-001AR08 - Section
- 2019-04-001AR09 - Section
- 2019-04-001AR10 - Section
- 2019-04-001AR11 - Front elevation , Rear elevation
- 2019-04-001AR12 - Side elevation
- 2019-04-001AR13 - Site plan , Schedule of finishes
- 2019-04-001AR14 - Detail of Roof & Ceiling
- 2019-04-001AR15 - Detail of Roof & Ceiling
- 2019-04-001AR16 - Detail of Roof & Ceiling
- 2019-04-001AR17 - Detail of Stair case
- 2019-04-001AR18 - Detail of Stair case
- 2019-04-001AR19 - Detail of Toilets
- 2019-04-001AR20 - Detail of Toilets
- 2019-04-001AR21 - Detail of Toilets
- 2019-04-001AR22 - Detail of Doors & Windows
- 2019-04-001AR23 - Detail of Doors & Windows
- 2019-04-001AR24 - Detail of Doors & Windows
- 2019-04-001AR25 - Detail of Doors & Windows
- 2019-04-001AR26 - Detail of Partition
- 2019-04-001AR27 - Detail of Ramp
- 2019-04-001AR28 - Detail of Ramp
- 2019-04-001AR29 - Detail of Stage

Note -

- 1.0 Exact location of the proposed building to be finalized at site, prior to any construction work is commenced.
- 2.0 Refer Structural Drawings for exact sizes of R.C.C. Columns, Beams & Steel structures etc.
- 3.0 All dimensions to be checked at site, prior to any construction work is commenced.
- 4.0 Any discrepancy in Architectural, Structural, Water supply, Electrical drawings & other items should be brought to notice of the Architect for clarification & finalization.
- 5.0 Please note that the Architect will not be responsible for any construction works commenced at site prior to obtaining statutory building approvals & any changes made after obtaining statutory approval regarding Architectural design, site location & orientation without Architect's written consent & responsibility of their adverse effects on final product shall not be borne by the Architect.
- 6.0 Copyright of Architectural designs shown, are retained by the Architect & authority is required for any reproduction.

REVISION	MARK	DATE	MADE BY:
PROJECT: PROPOSED AUDITORIUM FOR SVIAS OF THE EASTERN UNIVERSITY AT BATTICALOA.			
TITLE: DETAILS OF RAMP			
PID:	BD-164/Z/19	SKETCH DESIGN NO: 2019-SD-04-001	
SCALE:	1:5, 1:10 & 1:50	S.T.N Jayawardena (CONCEPT & DESIGN BY) PROJECT ARCHITECT	
DRAWN:	Vihanga	SENIOR ARCHITECT	
CHKD:			
T.A.O.:			
DATE:	05/08/2019	DIRECTOR (ARCHITECTURAL SERVICES)	
FILE NO:	03-01-13-AR271		
27/29			
SHEET NO :			
2019-04-001AR27			
DRAWING NO :			
ADDITIONAL DIRECTOR GENERAL (CONSULTANCY SERVICES)			

- NOTES**
CONNECTED ARCHITECTURAL DRAWINGS
- 2019-04-001AR01A - Basement floor plan
 - 2019-04-001AR02A - Ground floor plan
 - 2019-04-001AR03A - First floor plan
 - 2019-04-001AR04A - Floor plan (plan at +19.3m level)
 - 2019-04-001AR05A - Roof plan
 - 2019-04-001AR06A - Sections
 - 2019-04-001AR07A - Sections
 - 2019-04-001AR08A - Sections
 - 2019-04-001AR09A - Front elevation , Rear elevation
 - 2019-04-001AR10A - Side elevation
 - 2019-04-001AR11A - Site plan , Schedule of finishes

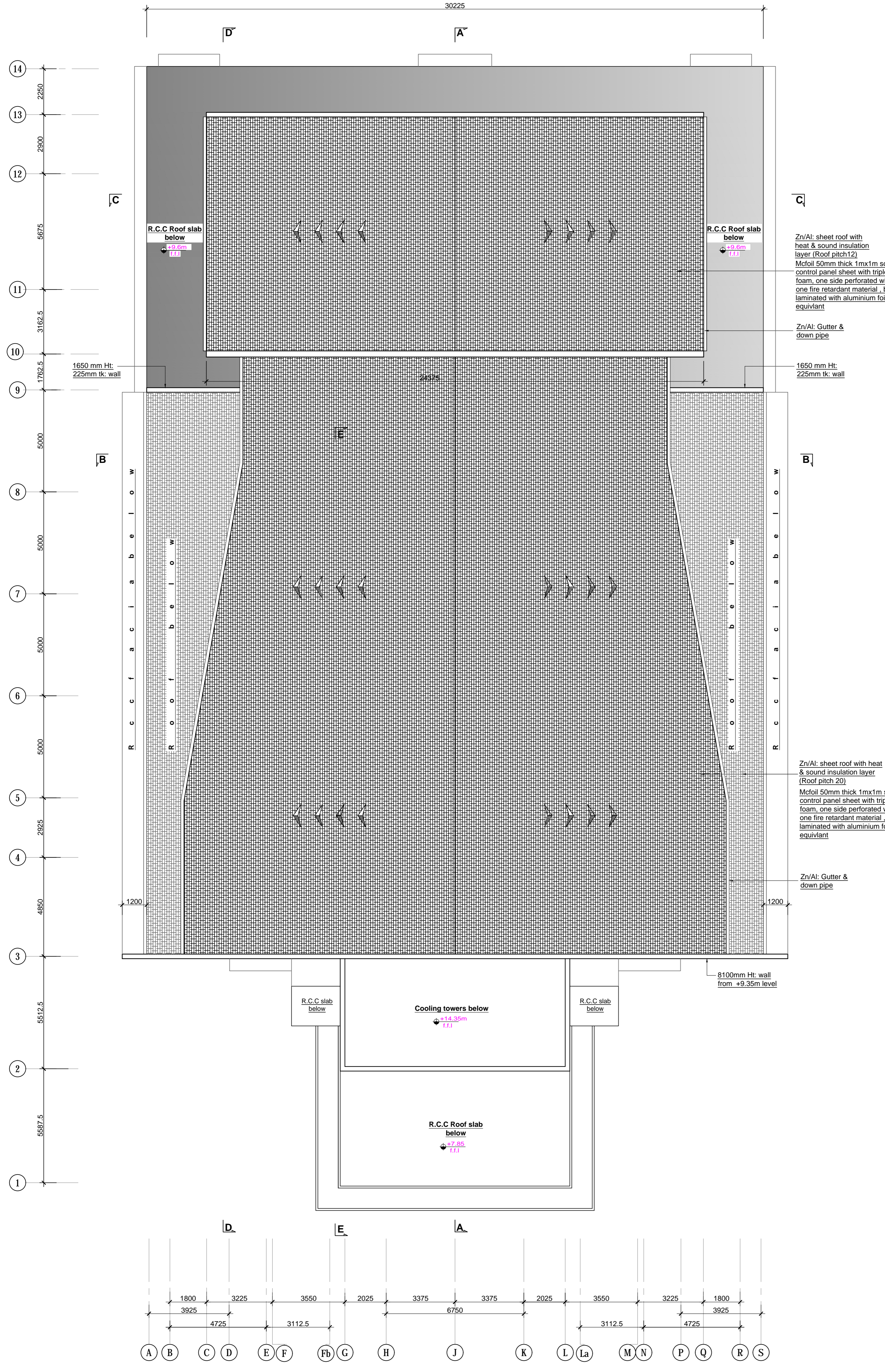

- NOTES -**
- 1.0 Exact location of the proposed building to be finalized at site, prior to any construction work is commenced.
 - 2.0 Refer Structural Drawings for exact sizes of R.C.C. Columns, Beams & Steel structures etc.
 - 3.0 All dimensions to be checked at site, prior to any - construction work is commenced.
 - 4.0 Any discrepancy in Architectural, Structural, Water supply, Electrical drawings & other items should be brought to notice of the Architect for clarification & finalization.
 - 5.0 All windows openings shall be properly enclosed for the heating system (In existing building).
 - 6.0 All the door shall have door closer (In existing building).
 - 7.0 In case of approval procedure street line shall be obtained, and design may vary accordingly
 - 8.0 Basement area to be water proofed with a suitable water proofing membrane.

- SPECIAL NOTES -**
- 1.0 Area of the acoustically treated walls can be changed due to the design of sound / acoustic consultants.
 - 2.0 As this is a performing arts Theatre, verbal sounds made during the performances must be heard at the rear end without using a mic system. Therefore the air conditioning system has to be design in such discreet & undisturbing way to support acoustic levels.

Basement floor area - 235.6 sq:m
 Ground floor area - 1447.0 sq:m
 First floor area - 726.7 sq:m
 Total floor area - 2409.3 sq:m

Finish floor level raised by 300mm according to the soil report	A	2020.02.27	
REVISION	MARK	DATE	MADE BY:

BUILDINGS DEPARTMENT
 CONSULTANCY SERVICES DIVISION,
 "SETHSIRIPAYA",
 BATTARAMULLA.
 ARCHITECTURAL SERVICES.

PROJECT:
PROPOSED AUDITORIUM FOR SVIAS OF THE EASTERN UNIVERSITY AT BATTICALOA.

TITLE:
ROOF PLAN

PID :	BD-164Z/19	SKETCH DESIGN NO:-2019-SD-04-001
SCALE :	1 : 100	S.T.N Jayawardena (CONCEPT & DESIGN BY) PROJECT ARCHITECT.
DRAWN :	WAVDe, silva	
CHKD :		
T.A.O. :		SENIOR ARCHITECT .
DATE :	03/09/2019	
FILE NO :	03-01-13-AR271	DIRECTOR (ARCHITECTURAL SERVICES)
05 / SHEET NO :		
2019-04-001AR05A		ADDITIONAL DIRECTOR GENERAL . (CONSULTANCY SERVICES)
DRAWING NO :		

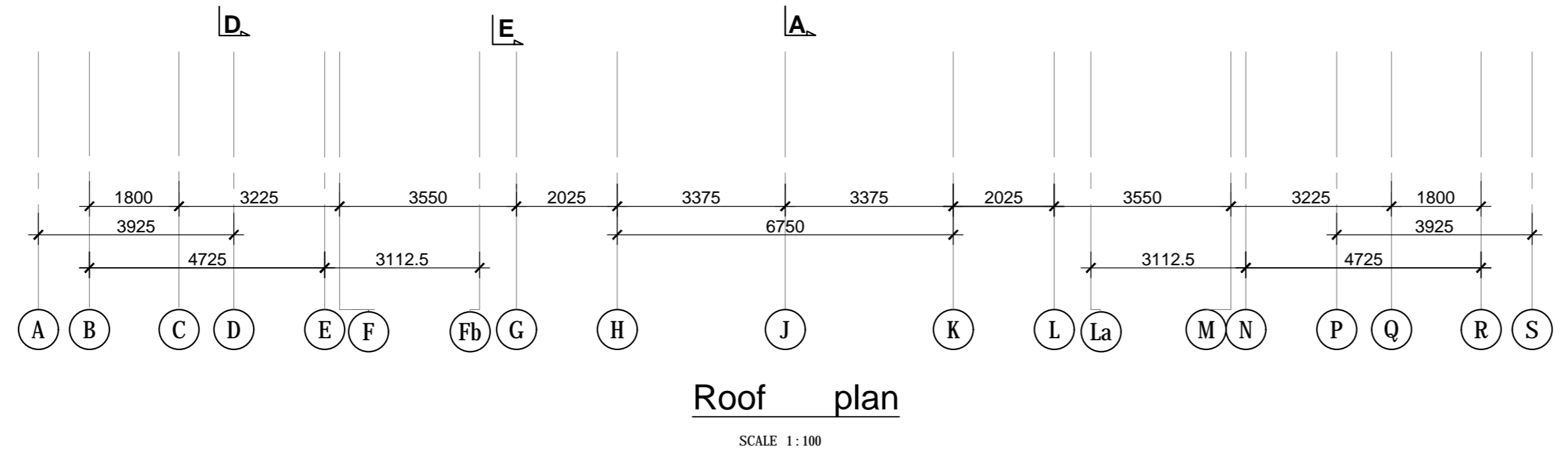

Roof plan
 SCALE 1 : 100

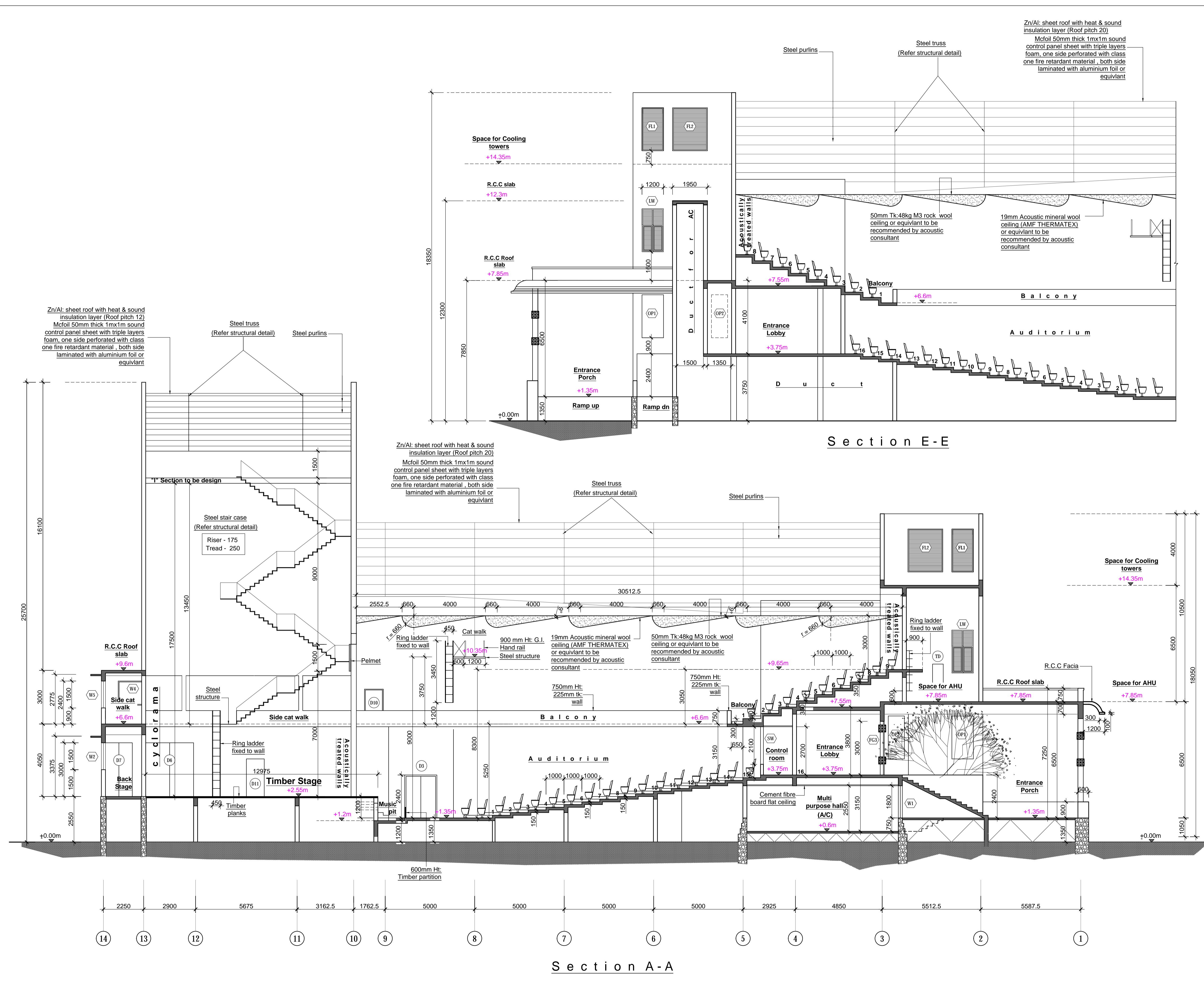

Zn/Al: sheet roof with heat & sound insulation layer (Roof pitch 20)
 Mcfoil 50mm thick 1mx1m sound control panel sheet with triple layers foam, one side perforated with class one fire retardant material, both side laminated with aluminium foil or equivalent

Zn/Al: sheet roof with heat & sound insulation layer (Roof pitch 12)
 Mcfoil 50mm thick 1mx1m sound control panel sheet with triple layers foam, one side perforated with class one fire retardant material, both side laminated with aluminium foil or equivalent

Zn/Al: sheet roof with heat & sound insulation layer (Roof pitch 20)
 Mcfoil 50mm thick 1mx1m sound control panel sheet with triple layers foam, one side perforated with class one fire retardant material, both side laminated with aluminium foil or equivalent

- NOTES**
CONNECTED ARCHITECTURAL DRAWINGS
- 2019-04-001AR01A - Basement floor plan
 - 2019-04-001AR02A - Ground floor plan
 - 2019-04-001AR03A - First floor plan
 - 2019-04-001AR04A - Floor plan (plan at +19.3m level)
 - 2019-04-001AR05A - Roof plan
 - 2019-04-001AR06A - Sections
 - 2019-04-001AR07A - Sections
 - 2019-04-001AR08A - Sections
 - 2019-04-001AR09A - Front elevation, Rear elevation
 - 2019-04-001AR10A - Side elevation
 - 2019-04-001AR11A - Site plan, Schedule of finishes

- NOTES -**
- 1.0 Exact location of the proposed building to be finalized at site, prior to any construction work is commenced.
 - 2.0 Refer Structural Drawings for exact sizes of R.C.C. Columns, Beams & Steel structures etc.
 - 3.0 All dimensions to be checked at site, prior to any -
 - 4.0 Any discrepancy in Architectural, Structural, Water supply, Electrical drawings & other items should be brought to notice of the Architect for clarification & finalization.
 - 5.0 All windows openings shall be properly enclosed for the heating system (In existing building).
 - 6.0 All the door shall have door closer (In existing building).
 - 7.0 In case of approval procedure street line shall be obtained, and design may vary accordingly
 - 8.0 Basement area to be water proofed with a suitable water proofing membrane.

Revision	Mark	Date	Made by

BUILDINGS DEPARTMENT
 CONSULTANCY SERVICES DIVISION,
 "SETHSIRIPAYA",
 BATTARAMULLA.
 ARCHITECTURAL SERVICES.

PROJECT:
PROPOSED AUDITORIUM FOR SVIAS OF THE EASTERN UNIVERSITY AT BATTICALOA.

TITLE:
SECTIONS

PID:	BD-164/24/19	SKETCH DESIGN NO:-2019-SD-04-001
SCALE:	1 : 100	S.T.N Jayawardena
DRAWN:	W.A.V.De. Silva	(CONCEPT & DESIGN BY) PROJECT ARCHITECT.
CHKD:		
T.A.O.:		SENIOR ARCHITECT.
DATE:	28/10/2019	
FILE NO.:	03-01-13-AR271	DIRECTOR (ARCHITECTURAL SERVICES)

06 / SHEET NO:
2019-04-001AR06A
 DRAWING NO:

ADDITIONAL DIRECTOR GENERAL (CONSULTANCY SERVICES)

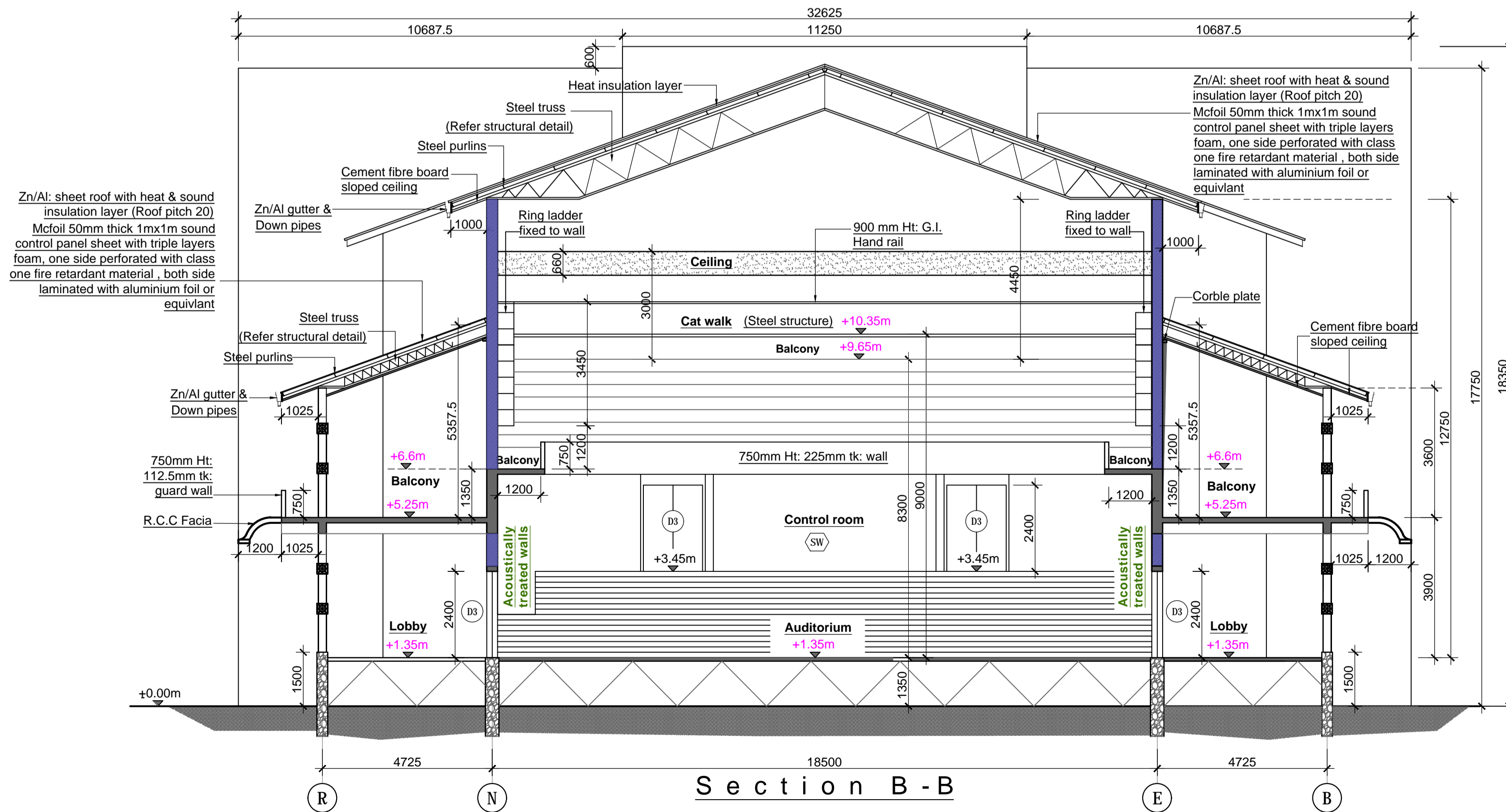
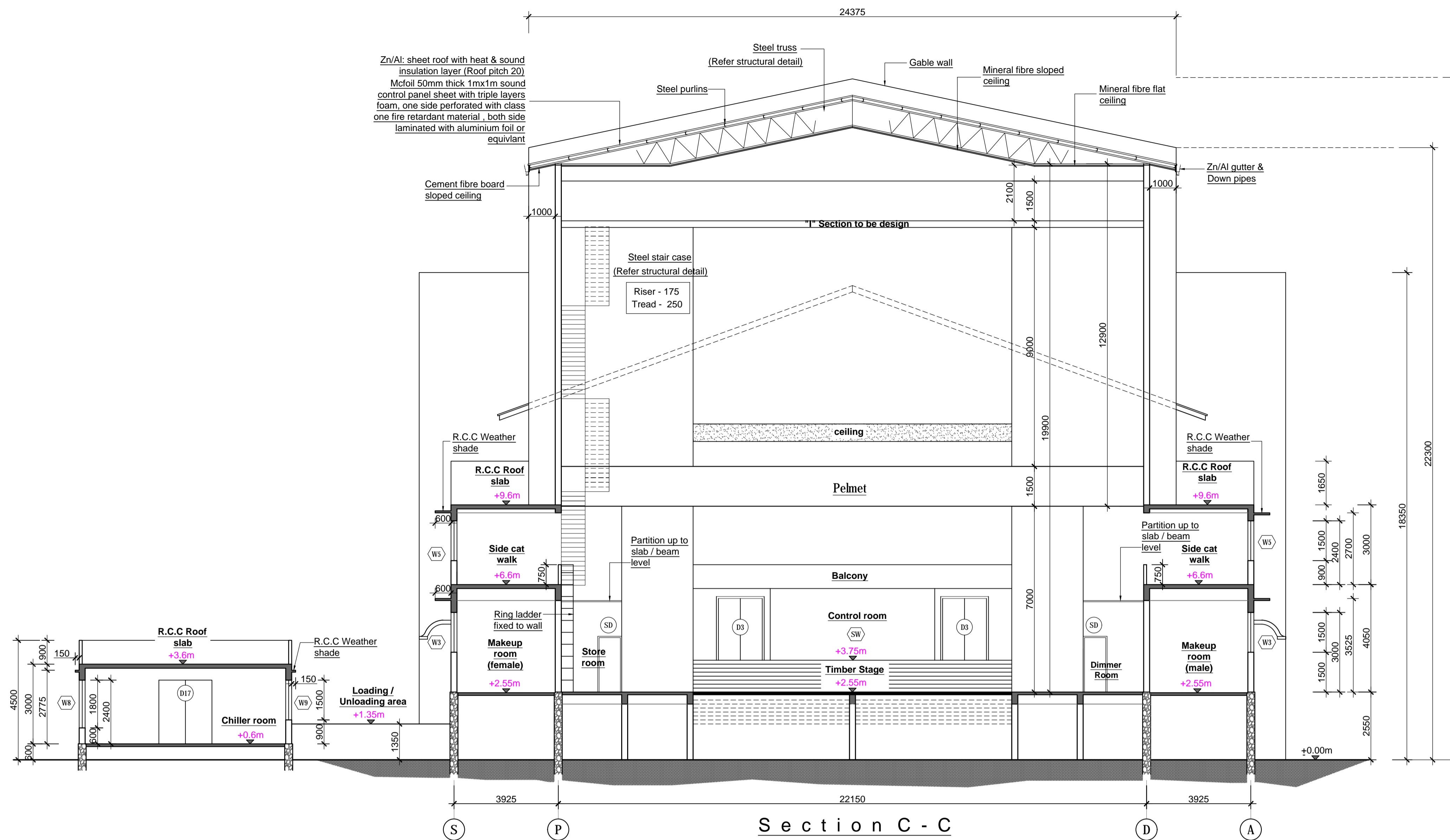

- NOTES**
CONNECTED ARCHITECTURAL DRAWINGS
- 2019-04-001AR01A - Basement floor plan
 - 2019-04-001AR02A - Ground floor plan
 - 2019-04-001AR03A - First floor plan
 - 2019-04-001AR04A - Floor plan (plan at +19.3m level)
 - 2019-04-001AR05A - Roof plan
 - 2019-04-001AR06A - Sections
 - 2019-04-001AR07A - Sections
 - 2019-04-001AR08A - Sections
 - 2019-04-001AR09A - Front elevation, Rear elevation
 - 2019-04-001AR10A - Side elevation
 - 2019-04-001AR11A - Site plan, Schedule of finishes

- NOTES -**
- 1.0 Exact location of the proposed building to be finalized at site, prior to any construction work is commenced.
 - 2.0 Refer Structural Drawings for exact sizes of R.C.C. Columns, Beams & Steel structures etc.
 - 3.0 All dimensions to be checked at site, prior to any -
 - 4.0 Any discrepancy in Architectural, Structural, Water supply, Electrical drawings & other items should be brought to notice of the Architect for clarification & finalization.
 - 5.0 All windows openings shall be properly enclosed for the heating system (In existing building).
 - 6.0 All the door shall have door closer (In existing building).
 - 7.0 In case of approval procedure street line shall be obtained, and design may vary accordingly
 - 8.0 Basement area to be water proofed with a suitable water proofing membrane.

Revision	Mark	Date	Made By
1	A	2020.02.27	

BUILDINGS DEPARTMENT
CONSULTANCY SERVICES DIVISION,
"SETHSIRIPAYA",
BATTARAMULLA.
ARCHITECTURAL SERVICES.

PROJECT:
PROPOSED AUDITORIUM FOR SVIAS
OF THE EASTERN UNIVERSITY AT
BATTICALOA.

TITLE:
SECTIONS

PID :	BD-164/Z/19	SKETCH DESIGN NO:-2019-SD-04-001
SCALE :	1 : 100	S.T.N Jayawardena
DRAWN :	W.A.V.D. Silva	(CONCEPT & DESIGN BY) PROJECT ARCHITECT .
CHKD :		
T.A.O. :		SENIOR ARCHITECT .
DATE :	28/10/2019	
FILE NO :	03-01-13-AR271	DIRECTOR . (ARCHITECTURAL SERVICES)

07 /
SHEET NO :

2019-04-001AR07A
DRAWING NO :

ADDITIONAL DIRECTOR GENERAL .
(CONSULTANCY SERVICES)

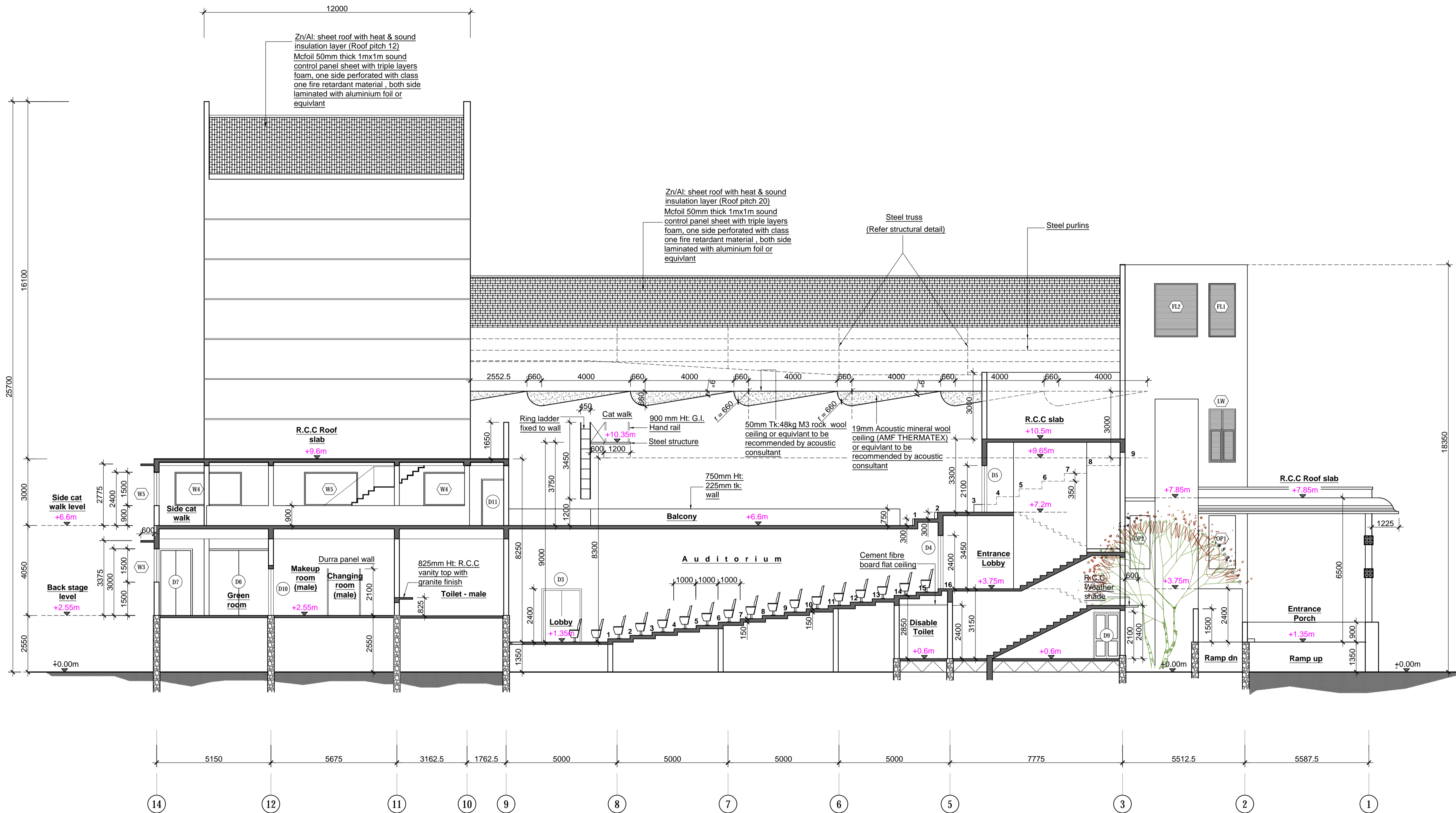

Section D-D

- NOTES**
CONNECTED ARCHITECTURAL DRAWINGS
- 2019-04-001AR01A - Basement floor plan
 - 2019-04-001AR02A - Ground floor plan
 - 2019-04-001AR03A - First floor plan
 - 2019-04-001AR04A - Floor plan (plan at +19.3m level)
 - 2019-04-001AR05A - Roof plan
 - 2019-04-001AR06A - Sections
 - 2019-04-001AR07A - Sections
 - 2019-04-001AR08A - Sections
 - 2019-04-001AR09A - Front elevation, Rear elevation
 - 2019-04-001AR10A - Side elevation
 - 2019-04-001AR11A - Site plan, Schedule of finishes

- NOTES -**
- 1.0 Exact location of the proposed building to be finalized at site, prior to any construction work is commenced.
 - 2.0 Refer Structural Drawings for exact sizes of R.C.C. Columns, Beams & Steel structures etc.
 - 3.0 All dimensions to be checked at site, prior to any -
 - 4.0 Any discrepancy in Architectural, Structural, Water supply, Electrical drawings & other items should be brought to notice of the Architect for clarification & finalization.
 - 5.0 All windows openings shall be properly enclosed for the heating system (In existing building).
 - 6.0 All the door shall have door closer (In existing building).
 - 7.0 In case of approval procedure street line shall be obtained, and design may vary accordingly
 - 8.0 Basement area to be water proofed with a suitable water proofing membrane.

Finish floor level raised by 300mm according to the soil report	A	2020.02.27	
---	---	------------	--

REVISION	MARK	DATE	MADE BY:
----------	------	------	----------

BUILDINGS DEPARTMENT
CONSULTANCY SERVICES DIVISION,
"SETHSIRIPAYA",
BATTARAMULLA.
ARCHITECTURAL SERVICES.

PROJECT:
PROPOSED AUDITORIUM FOR SVIAS
OF THE EASTERN UNIVERSITY AT
BATTICALOA.

TITLE:
SECTION

PID :	BD-164/Z4/19	SKETCH DESIGN NO:-2019-SD-04-001
SCALE :	1 : 100	S.T.N Jayawardena
DRAWN :	W.A.V.D. Silva	(CONCEPT & DESIGN BY) PROJECT ARCHITECT .
CHKD :		
T.A.O. :		SENIOR ARCHITECT .
DATE :	03/09/2019	
FILE NO :	03-01-13-AR271	DIRECTOR . (ARCHITECTURAL SERVICES)

08 /
SHEET NO :
2019-04-001AR08A
DRAWING NO :

ADDITIONAL DIRECTOR GENERAL .
(CONSULTANCY SERVICES)

Schedule of Finishes

KEY

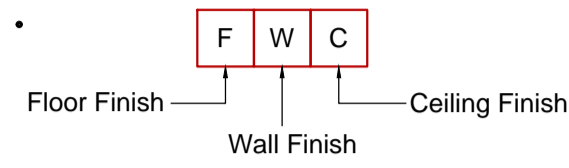

- All Toilets to be finished as below description

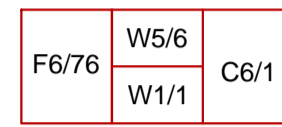

Ground Floor

GENERAL NOTES

- Sanitary Fittings** - All sanitary fittings shall be complete with necessary accessories and fixing materials and be of the quality, type and colour approved by the Architect prior to installation & recommended make with manufacturer's warranty.
- Light Fittings** - All light fittings shall be complete with necessary accessories and fixing materials in high quality. Fittings to be approved by the Architect prior to installation.
- Steel Work** - One under coat of anti corrosive paint and two further coats of enamel spray paint (for coastal areas use one under coat of marine proof anti corrosive paint and two further coats of enamel spray paint) - Matt finish
- G.I. Work** - One Undercoat of " H" Primer and two further coats of enamel paint. (matt Finish)
- Water proofing** - All toilet floors, roof slabs, balconies, terraces and all slab areas of sunshades to be water proofed.
- Skirting** - All Skirting are 150mm X Tile Size, unless or otherwise specified by the Architect.
- Step tiles (300mmX600mm) of all staircases three slip grooves to be maintained.
- All Colour schemes to be the direction of the **Project Architect**.

FLOOR FINISHES

- F2/10 Cut and Polished concrete floor for 1/16" surface cut depth to achieve a fine Aggregate finish with light aggregate exposure and to a 1500 grit sheen level with High reflectivity.
- F2/5 Cut and Polished concrete floor for 1/8 inch surface cut depth to achieve Medium aggregate exposure and to a 400 grit sheen level with low reflectivity.
- F3/2 Cut & Polished Cement rendering and smooth colored floating coat rendering 3/4" thick, 1: 3 cement and sand and floating coat, using colored finished smooth. (Color to be specified by the Architect)
- F3/5 Smooth cement rendering 1:3 cement sand floating coat with mason trowel.
- F4/4 100 mm X 200 mm, 80 mm 15 N/mm² compressive strength, concrete paving blocks (complying with SLS 1425 2011) with curb edge, laid on quarry dust or sand bed with 6" thick soil base (98% compaction). (Color and Pattern to be specified by the architect)
- F4/31 110 mm X 220 mm, 100 mm 50 N/mm² compressive strength, concrete paving blocks (complying with SLS 1425 2011) with curb edge, laid on quarry dust or sand bed with 4" thick aggrade base course (95% compaction). (Color and Pattern to be specified by the architect)
- F6/37 Supply and lay vitreous porcelain rough tile of 300x600mm (thickness 6mm) on earlier laid rough cement bed with tile mortar (thickness 6mm) and joints filled with grouting powder to match the tile.
- F6/64 Supply and lay vitreous porcelain homogenous semi glazed tile of 600x600mm (thickness 6mm) on earlier laid rough cement bed with tile mortar (thickness 6mm) and joints filled with grouting powder to match the tile.
- F6/76 Supply and lay vitreous porcelain homogenous rough tile of 600x600mm (thickness 6mm) on earlier laid rough cement bed with tile mortar (thickness 6mm) and joints filled with grouting powder to match the tile.
- F6/79 Supply and lay vitreous porcelain homogenous rustic tile of 300x600mm (thickness 6mm) on earlier laid rough cement bed with tile mortar (thickness 6mm) and joints filled with grouting powder to match the tile.
- F6/83 Supply and lay vitreous porcelain fullbody Surface Embossed tile of 300x300mm (thickness 10mm) on earlier laid rough cement bed with tile mortar (thickness 6mm) and joints filled with grouting powder to match the tile.
- F8/1 Supply & fixing 7mm thick Loop Pile Carpet Floor
- F12/2 2400x1200 Plywood board (25mm tk.)

WALL FINISHES

- W1/1 Apply two coat of wall putty (filling joint compound), and smooth down with required sand papers. And apply one coat of acrylic wall filler and apply two coat of emulsion paint.
- W1/4 Apply water based two coat of recommended water proofing sealer and apply two coat of exterior emulsion paint.
- W1/13a 1250mm x 625mm suspended magnesite bonded wood wool (not less than 18 mm. tk) acoustic wall panel finish with auto spray paint supported with optimised grid system as for the manufacturers details. (Fiber width approx. 3mm)
- W5/6 Supply and lay vitreous ceramic glazed tile of 300x600 for walls & joint filled with grouting powder to match the tiles (including fixing corner & edge tile)

CEILING FINISHES

- C3/1 600mm x 600mm suspended Cement Fiber Board ceiling (not less than 3.5 mm. tk)- Squared edge type fixed to G.I. frame work with necessary accessories and necessary thicknesses.
- C4/2 600mm x 1200mm suspended Mineral Fiber Board ceiling (not less than 15 mm. tk)- fixed to G.I. frame work with necessary accessories and necessary thicknesses.
- C6/1 Apply wall putty and smooth down with required sand papers. And apply one coat of acrylic wall filler and apply two coat of emulsion paint.
- C6/2 Apply water based two coat of recommended water proofing sealer and apply two coat of exterior emulsion paint.

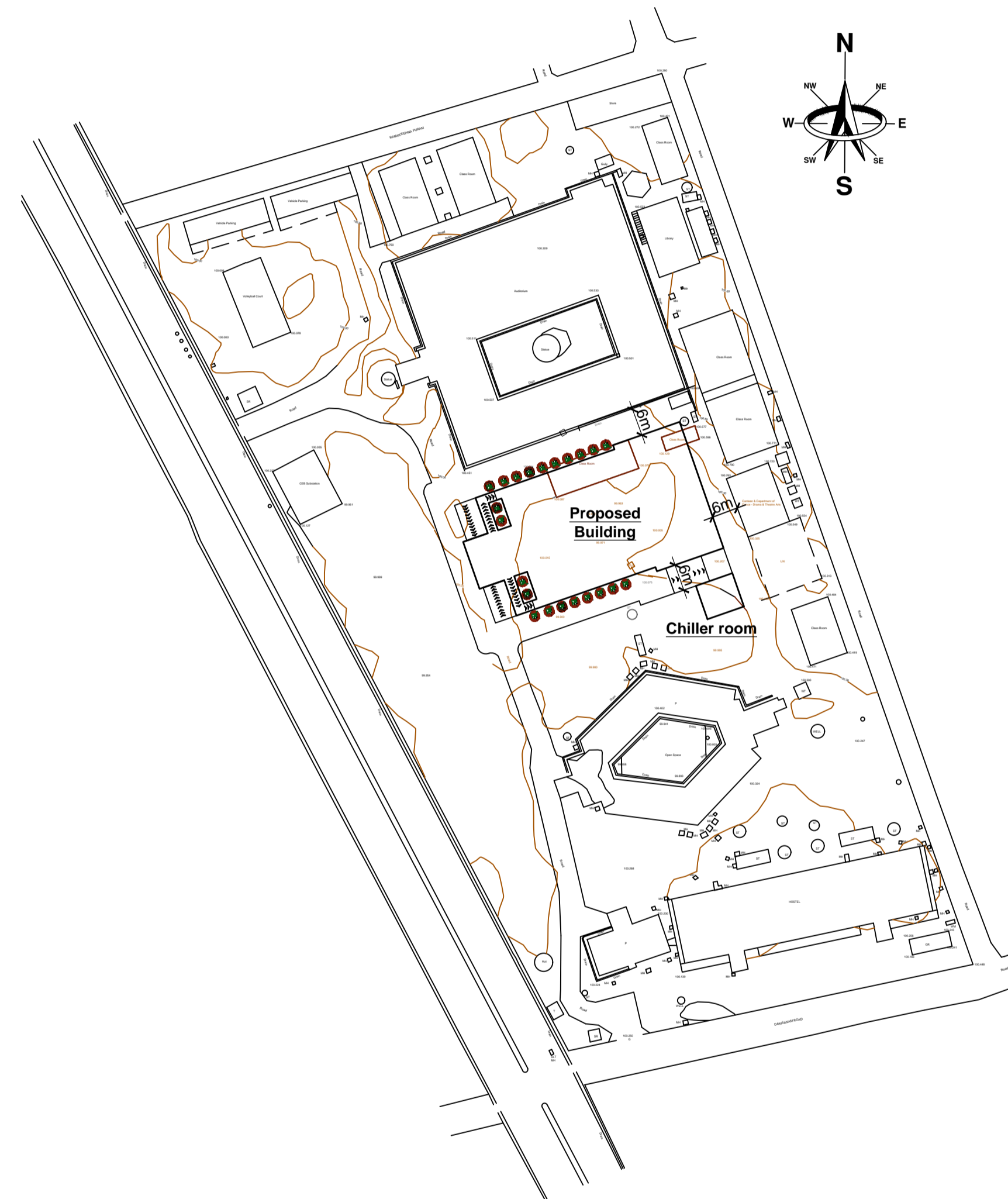

Site plan

SCALE 1:1000

NOTES

CONNECTED ARCHITECTURAL DRAWINGS

- 2019-04-001AR01A - Basement floor plan
- 2019-04-001AR02A - Ground floor plan
- 2019-04-001AR03A - First floor plan
- 2019-04-001AR04A - Floor plan (plan at +19.3m level)
- 2019-04-001AR05A - Roof plan
- 2019-04-001AR06A - Sections
- 2019-04-001AR07A - Sections
- 2019-04-001AR08A - Sections
- 2019-04-001AR09A - Front elevation , Rear elevation
- 2019-04-001AR10A - Side elevation
- 2019-04-001AR11A - Site plan , Schedule of finishes

NOTES -

- Exact location of the proposed building to be finalized at site, prior to any construction work is commenced.
- Refer Structural Drawings for exact sizes of R.C.C. Columns, Beams & Steel structures etc.
- All dimensions to be checked at site, prior to any -
- Any discrepancy in Architectural, Structural, Water supply, Electrical drawings & other items should be brought to notice of the Architect for clarification & finalization.
- All windows openings shall be properly enclosed for the heating system (In existing building).
- All the door shall have door closer (In existing building).
- In case of approval procedure street line shall be obtained, and design may vary accordingly
- Basement area to be water proofed with a suitable water proofing membrane.

Finish floor level raised by 300mm according to the soil report A 2020.02.27

REVISION MARK DATE MADE BY:

BUILDINGS DEPARTMENT
CONSULTANCY SERVICES DIVISION,
"SETHSIRIPAYA",
BATTARAMULLA.
ARCHITECTURAL SERVICES.

PROJECT:
PROPOSED AUDITORIUM FOR SVIAS OF THE EASTERN UNIVERSITY AT BATTICALOA.

TITLE:
SITE PLAN , SCHEDULE OF FINISHES

PID : BD-164/Z4/19 SKETCH DESIGN NO:-

SCALE : 1 : 100

DRAWN : W.A.V.D.e. silva *S.T.N Jayawardena*
(CONCEPT & DESIGN BY)
PROJECT ARCHITECT .

CHKD : SENIOR ARCHITECT .

T.A.O. :

DATE : 31/07/2019

FILE NO : 03-01-13-ARZ71 DIRECTOR .
(ARCHITECTURAL SERVICES)

11 / SHEET NO :

2019-04-001AR11A
DRAWING NO : ADDITIONAL DIRECTOR GENERAL .
(CONSULTANCY SERVICES)

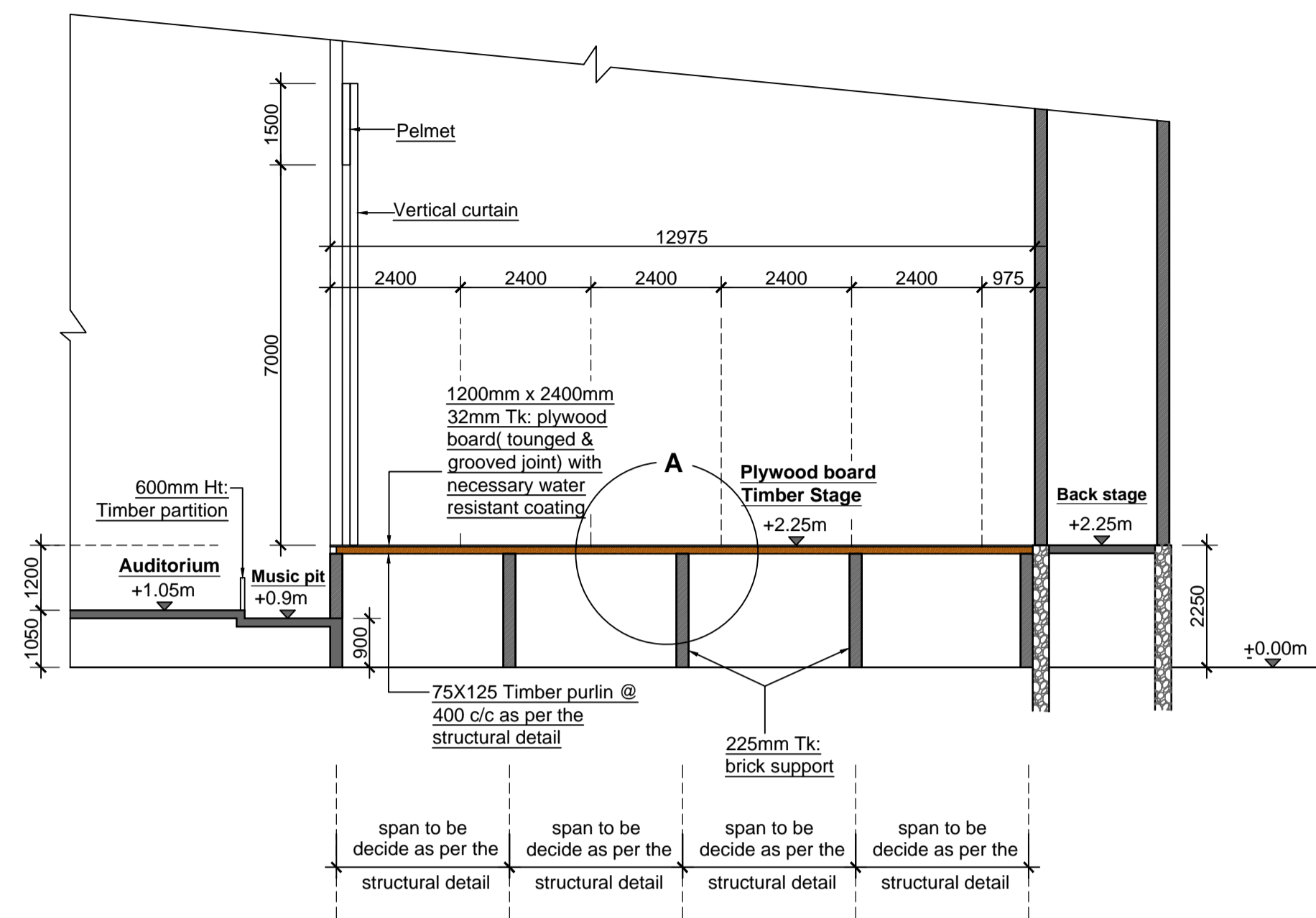

Section X-X
Scale 1:100

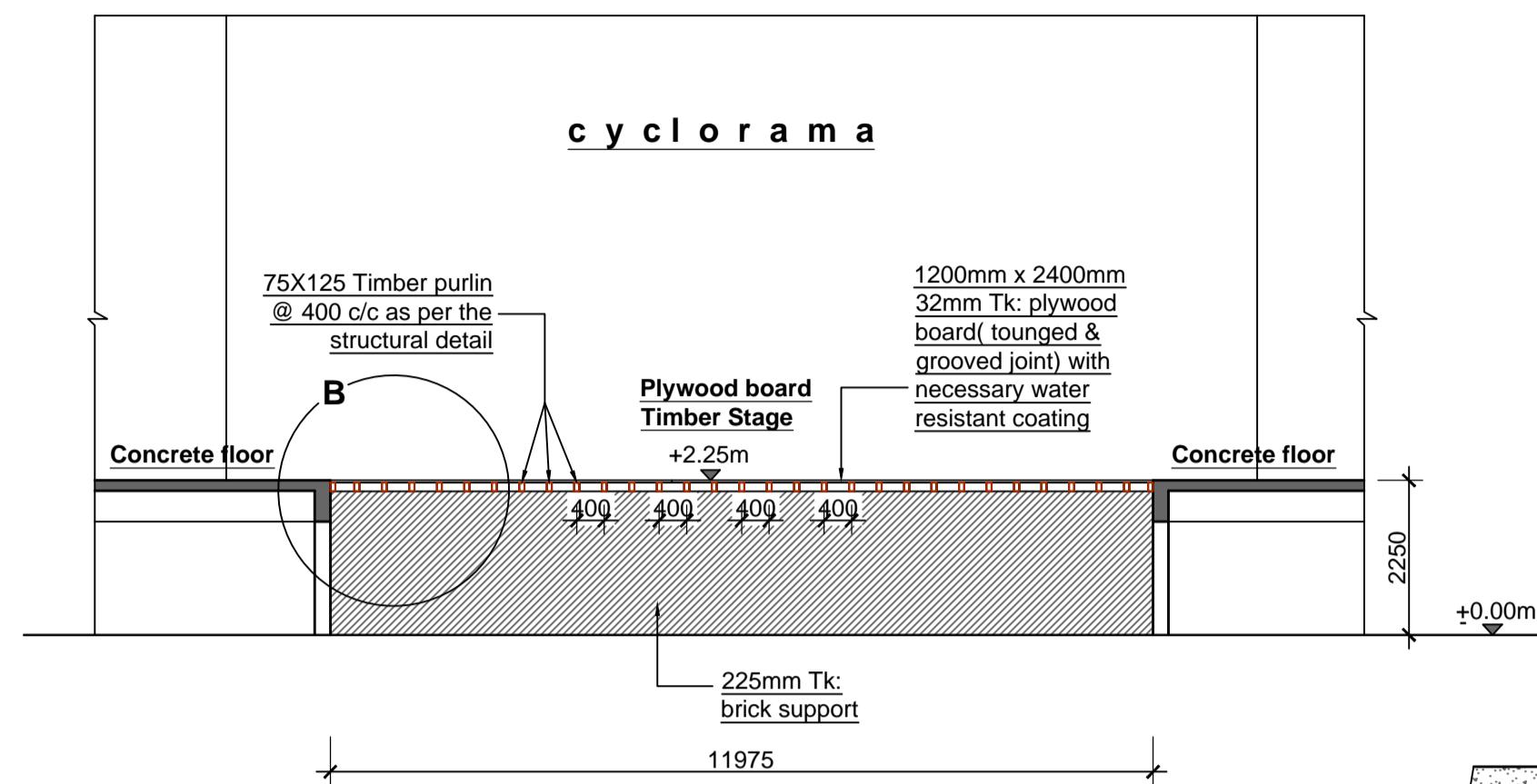

Section Y-Y
Scale 1:100

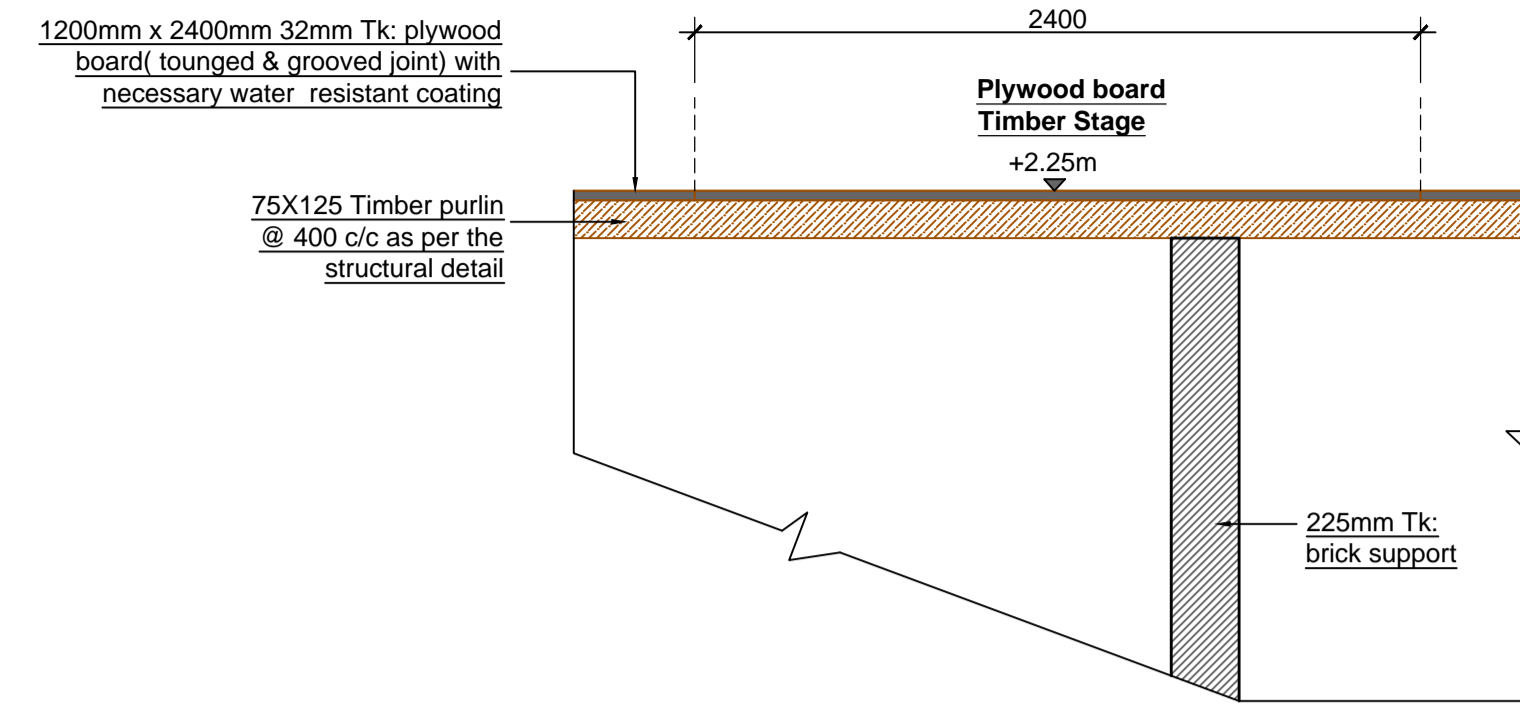

Detail at "A"
Scale 1:25

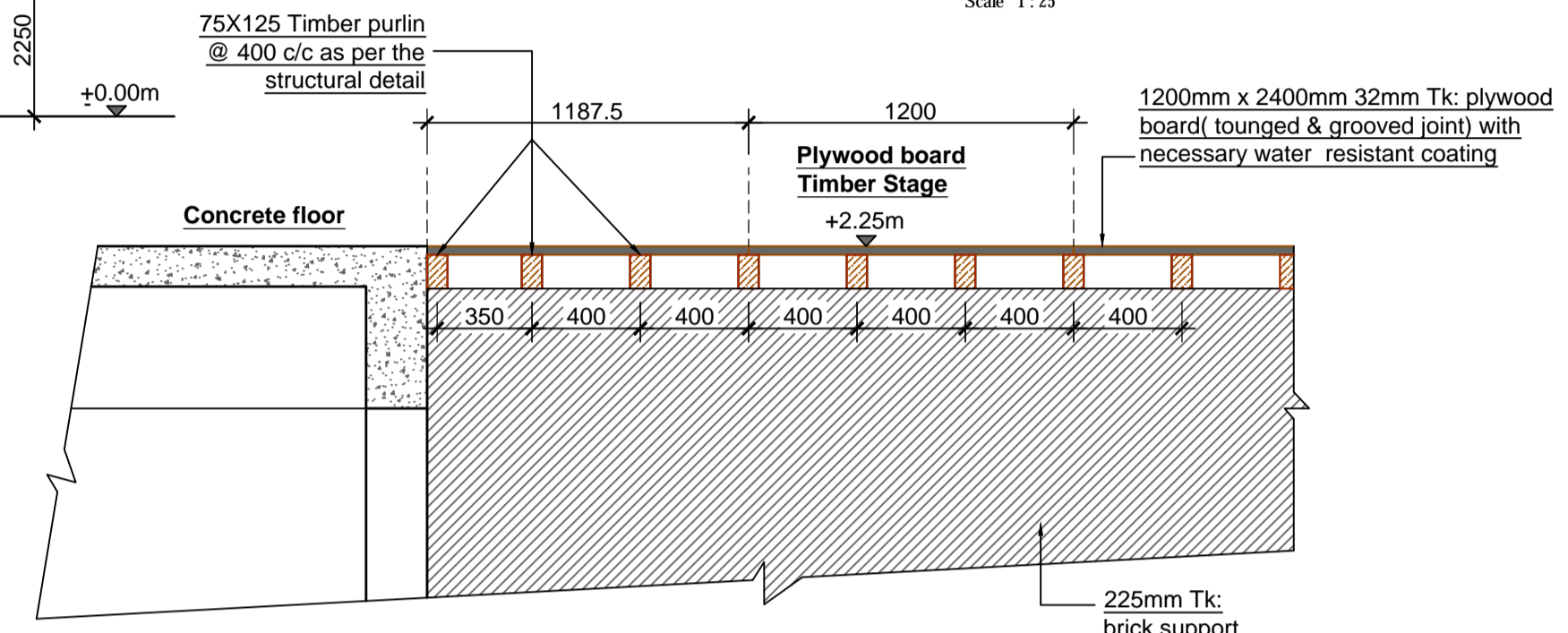

Detail at "B"
Scale 1:25

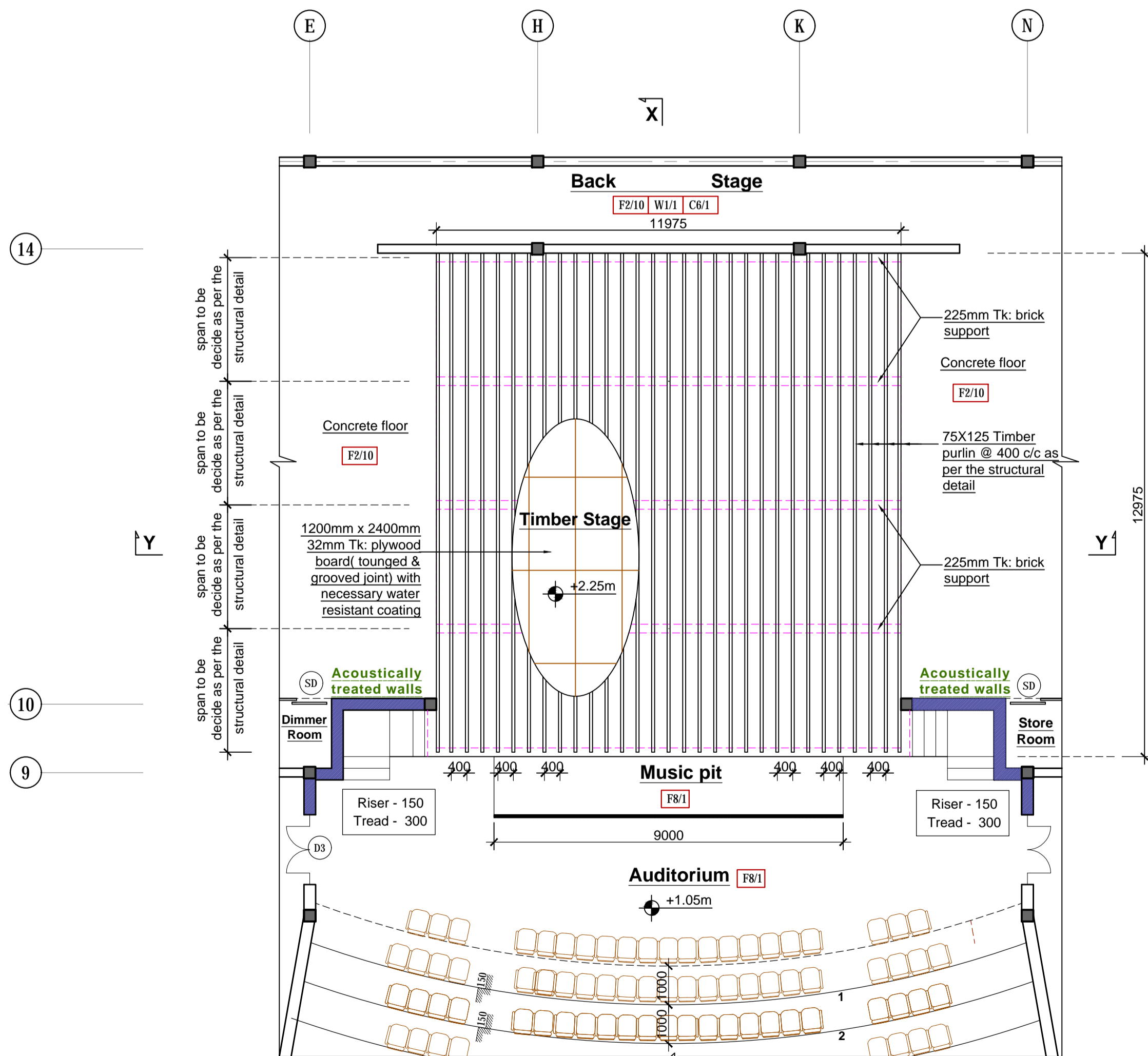

Plan - Stage
Scale 1:100

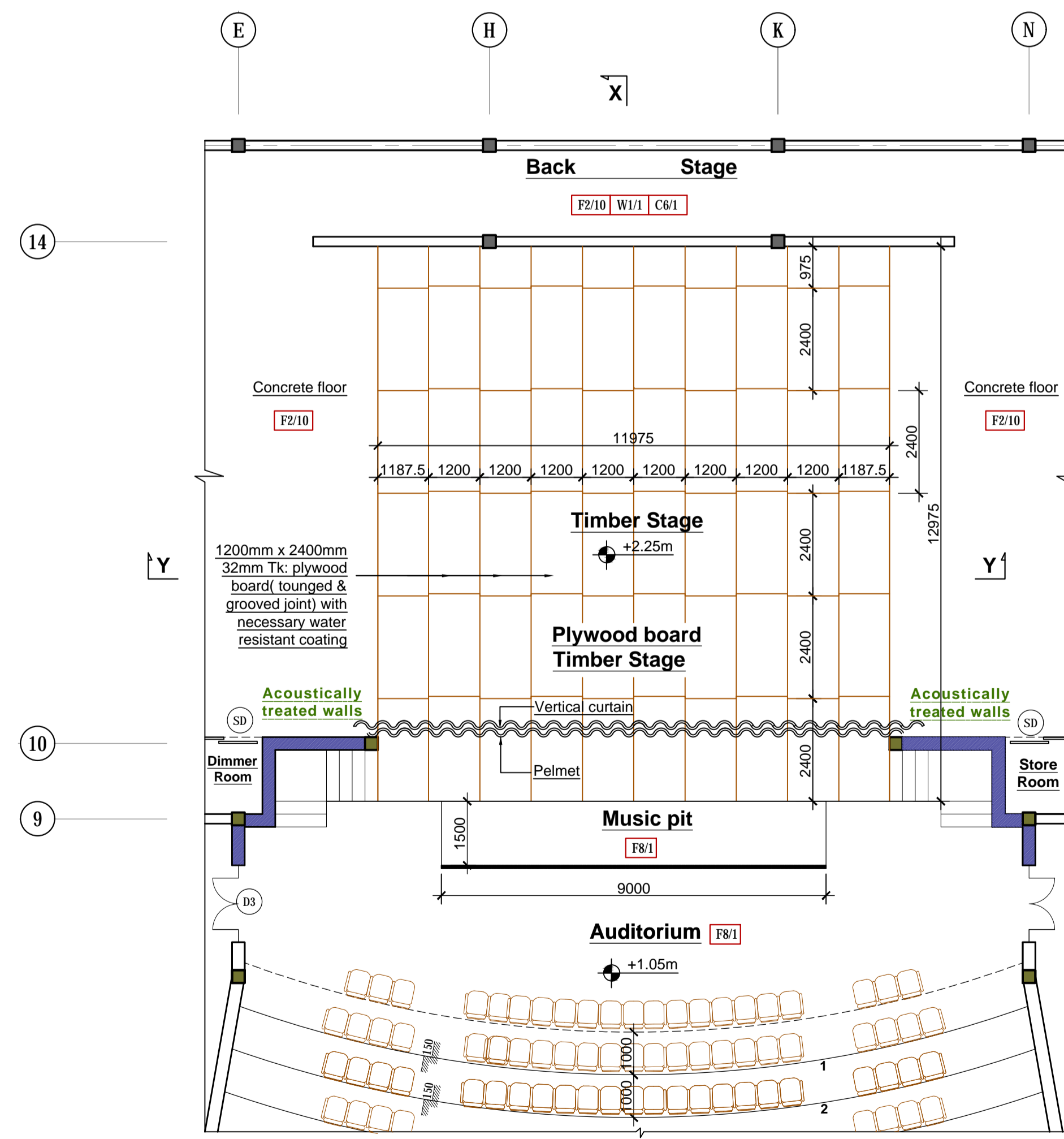

Plan - Stage
Scale 1:100

- NOTES**
CONNECTED ARCHITECTURAL DRAWINGS
- 2019-04-001AR01 - Basement floor plan
 - 2019-04-001AR02 - Ground floor plan
 - 2019-04-001AR03 - First floor plan
 - 2019-04-001AR04 - Floor plan (plan at +19.3m level)
 - 2019-04-001AR05 - Roof plan
 - 2019-04-001AR06 - Sections
 - 2019-04-001AR07 - Sections
 - 2019-04-001AR08 - Sections
 - 2019-04-001AR09 - Front elevation, Rear elevation
 - 2019-04-001AR10 - Side elevation
 - 2019-04-001AR11 - Site plan, Schedule of finishes
 - 2019-04-001AR12 - Detail of Roof & Ceiling
 - 2019-04-001AR13 - Detail of Roof & Ceiling
 - 2019-04-001AR14 - Detail of Roof & Ceiling
 - 2019-04-001AR15 - Detail of Stair case
 - 2019-04-001AR16 - Detail of Stair case
 - 2019-04-001AR17 - Detail of Toilets
 - 2019-04-001AR18 - Detail of Toilets
 - 2019-04-001AR19 - Detail of Toilets
 - 2019-04-001AR20 - Detail of Doors & Windows
 - 2019-04-001AR21 - Detail of Doors & Windows
 - 2019-04-001AR22 - Detail of Doors & Windows
 - 2019-04-001AR23 - Detail of Doors & Windows
 - 2019-04-001AR24 - Detail of Partition
 - 2019-04-001AR25 - Detail of Ramp
 - 2019-04-001AR26 - Detail of Ramp
 - 2019-04-001AR27 - Detail of Stage

- NOTES -**
- 1.0 Exact location of the proposed building to be finalized at site, prior to any construction work is commenced.
 - 2.0 Refer Structural Drawings for exact sizes of R.C.C. Columns, Beams & Steel structures etc.
 - 3.0 All dimensions to be checked at site, prior to any construction work is commenced.
 - 4.0 Any discrepancy in Architectural, Structural, Water supply, Electrical drawings & other items should be brought to notice of the Architect for clarification & finalization.
 - 5.0 All windows openings shall be properly enclosed for the heating system (In existing building).
 - 6.0 All the door shall have door closer (In existing building). In case of approval procedure street line shall be obtained, and design may vary accordingly.

Area of the acoustically treated walls can be changed due to the design of sound / acoustic consultants.

REVISION	MARK	DATE	MADE BY:

BUILDINGS DEPARTMENT
CONSULTANCY SERVICES DIVISION,
"SETHSIRIPAYA",
BATTARAMULLA.
ARCHITECTURAL SERVICES.

PROJECT:
PROPOSED AUDITORIUM FOR SVIAS OF THE EASTERN UNIVERSITY AT BATTICALOA.

TITLE:
DETAIL OF STAGE

PID:	SKETCH DESIGN NO:-2019-SD-04-001
SCALE:	1 : 100
DRAWN:	W.A.V.De. silva
CHKD:	S.T.N Jayawardena (CONCEPT & DESIGN BY) PROJECT ARCHITECT.
T.A.O.:	SENIOR ARCHITECT.
DATE:	19/08/2019
FILE NO:	03-01-13-AR271
	DIRECTOR (ARCHITECTURAL SERVICES)

27 /
SHEET NO:
2019-04-001AR27
DRAWING NO:

ADDITIONAL DIRECTOR GENERAL (CONSULTANCY SERVICES)

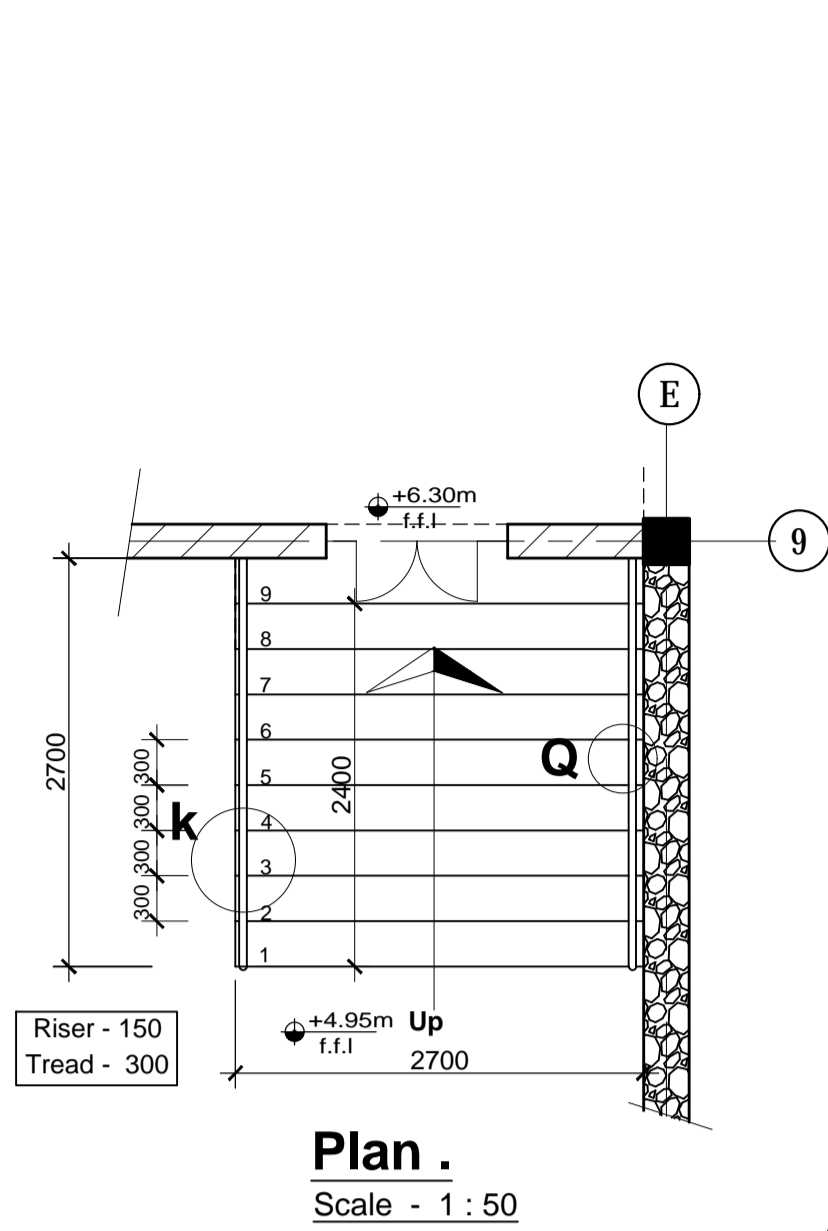

Staircase "C"

Stairway at First Floor Balcony

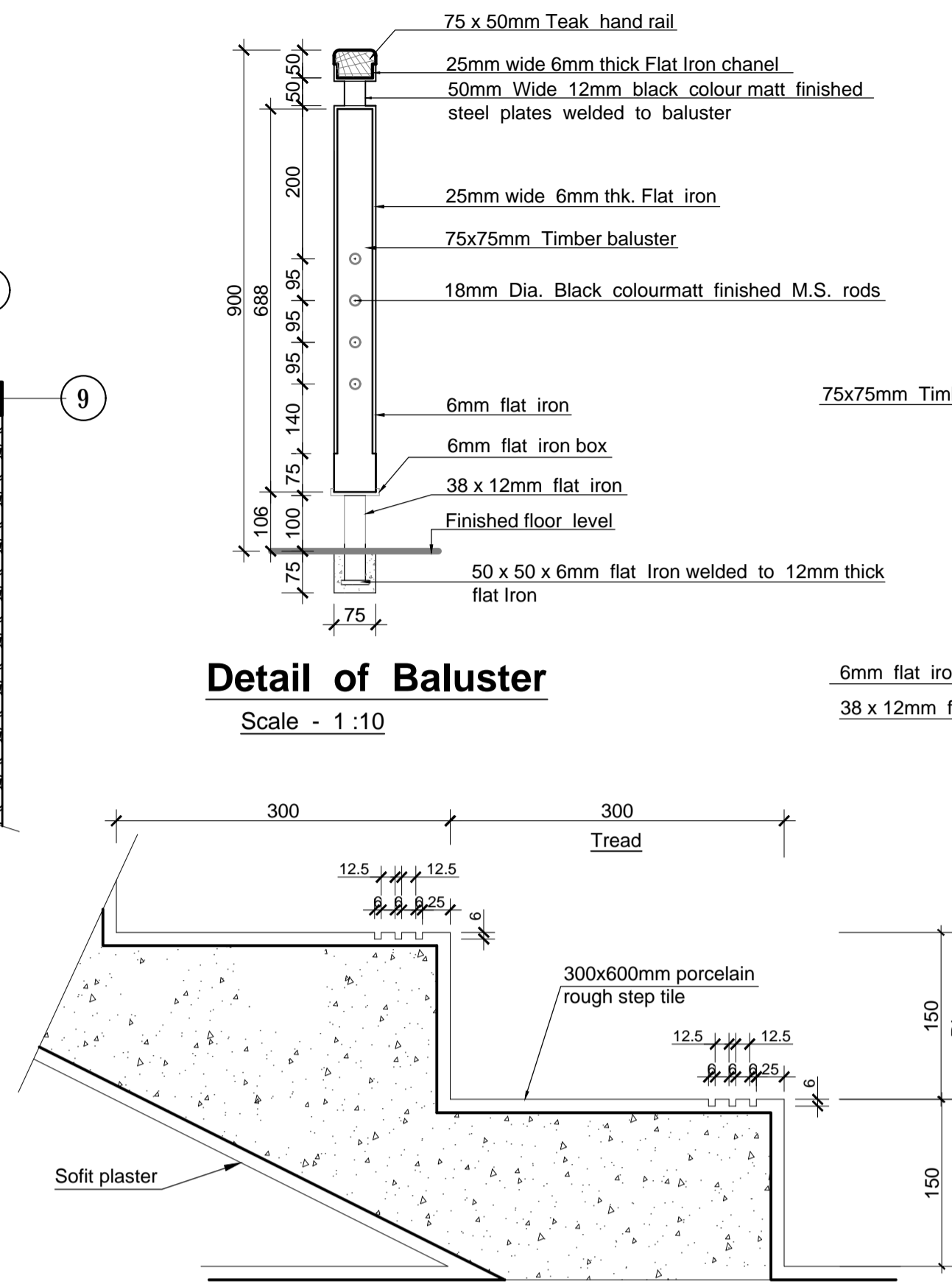

Typical Detail of Steps

Scale - 1 : 10

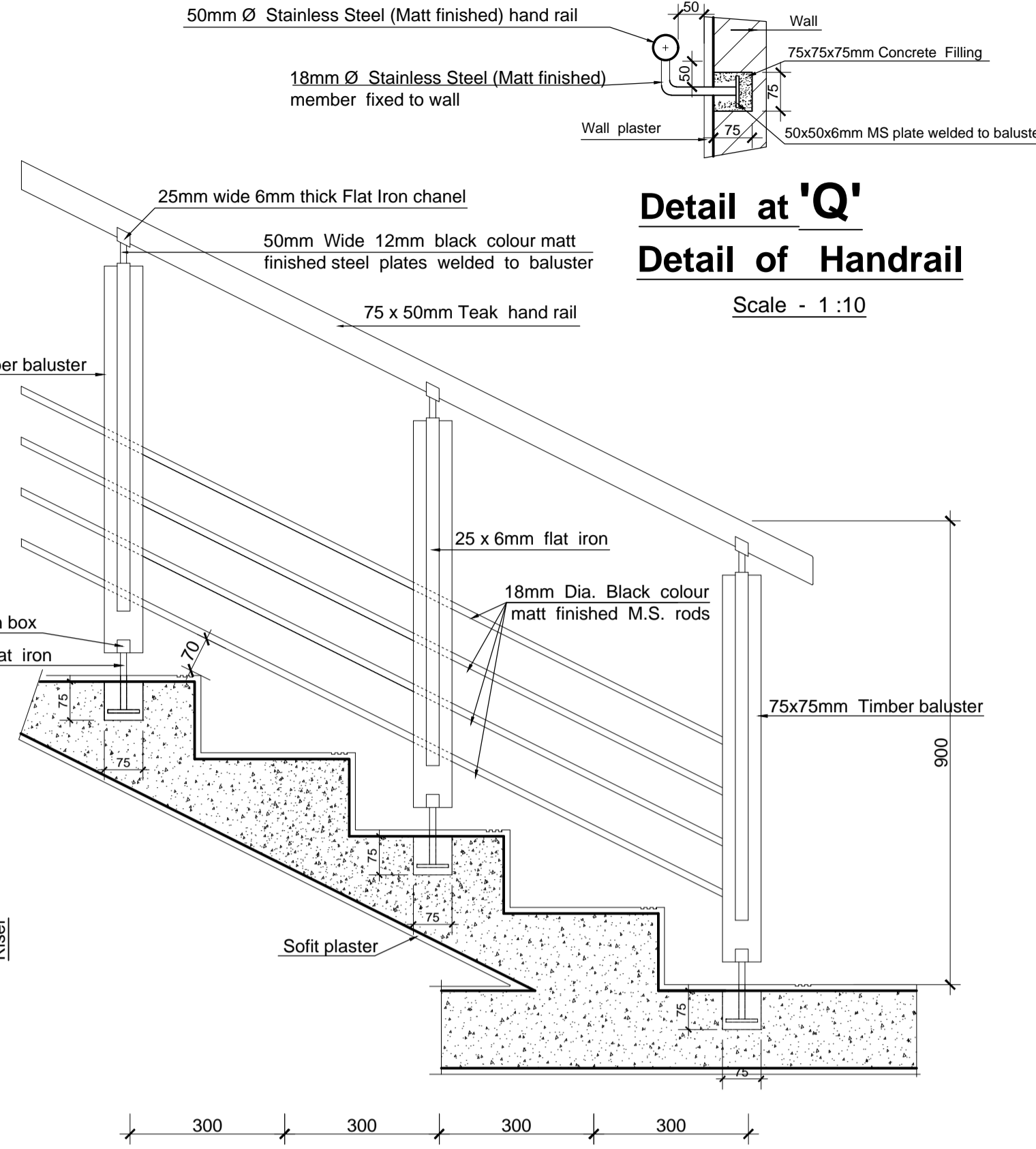

Detail at 'Q'
Detail of Handrail

Scale - 1 : 10

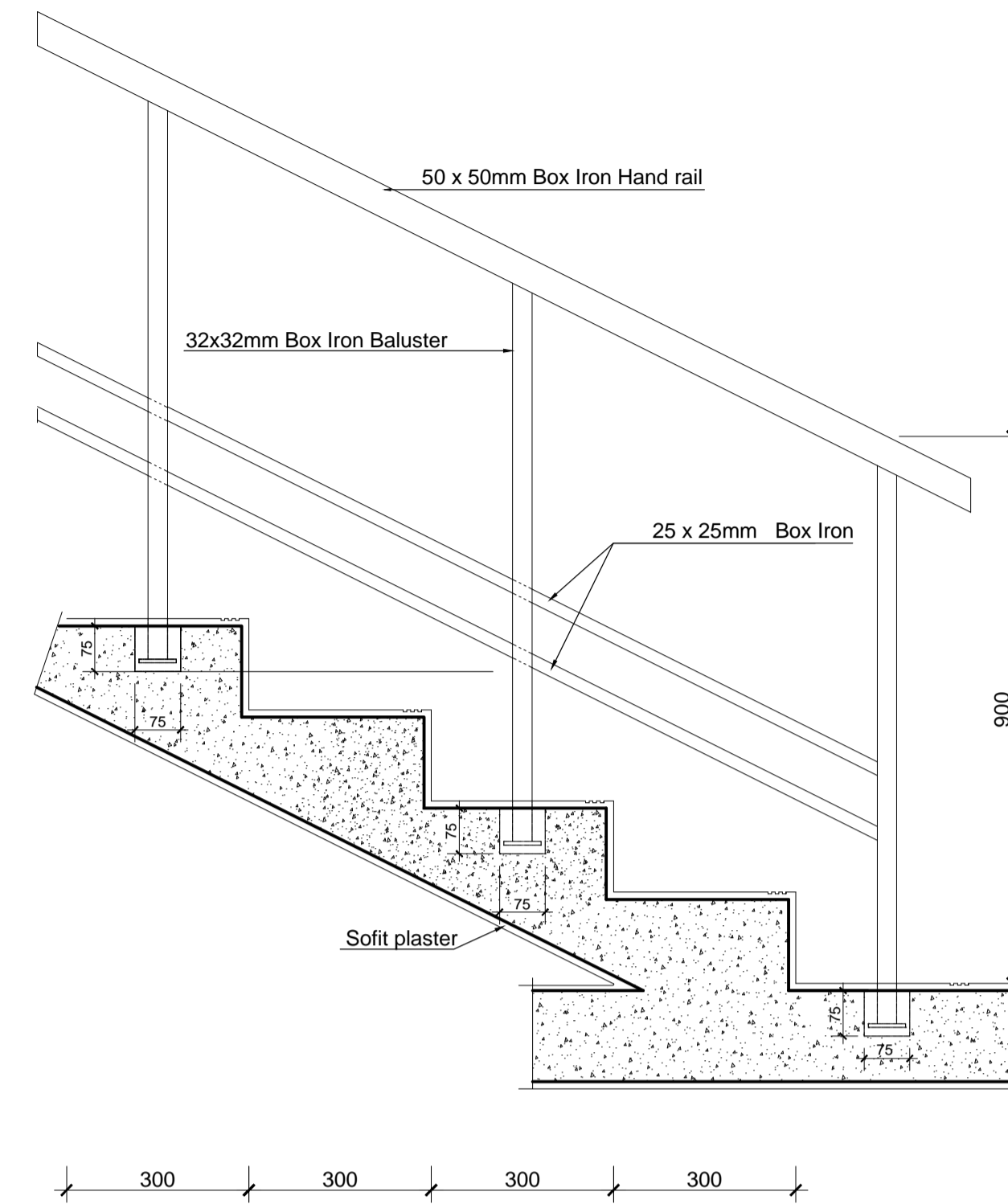

Detail at 'Z'
Detail of Step with Handrail

Scale - 1 : 10

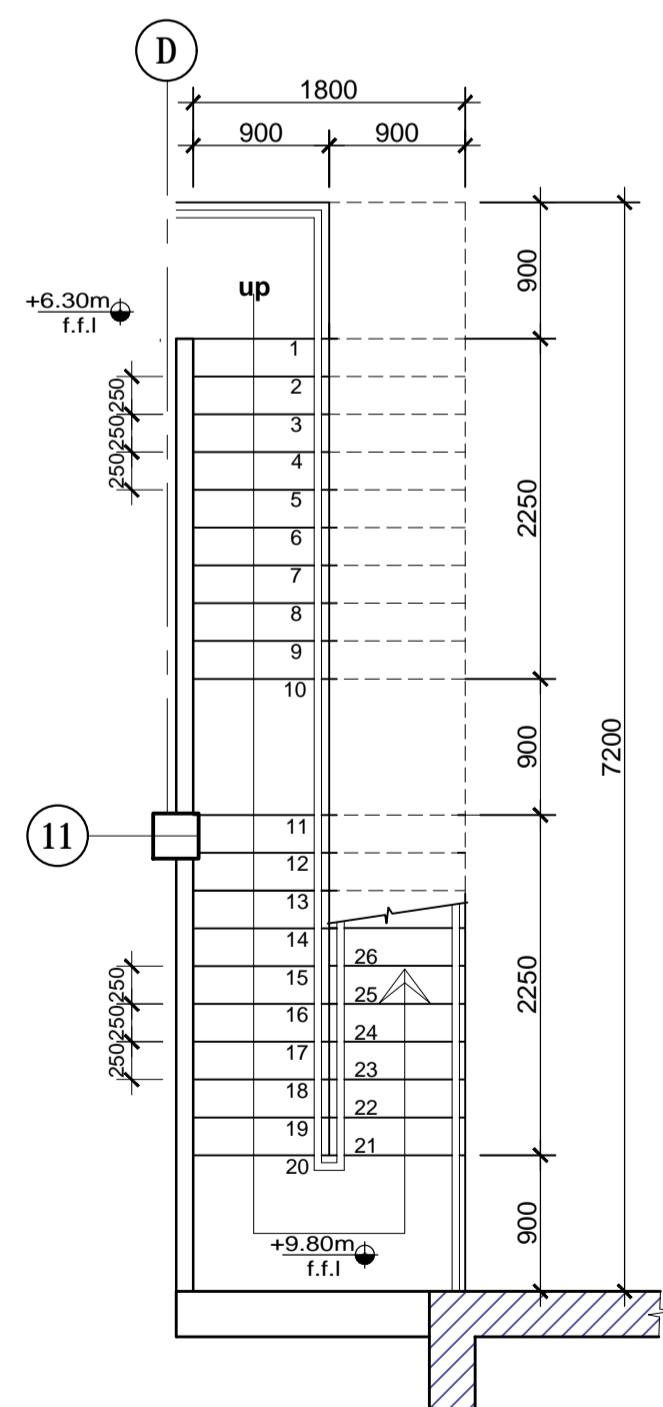

Plan at level +9.80m

Scale - 1 : 50

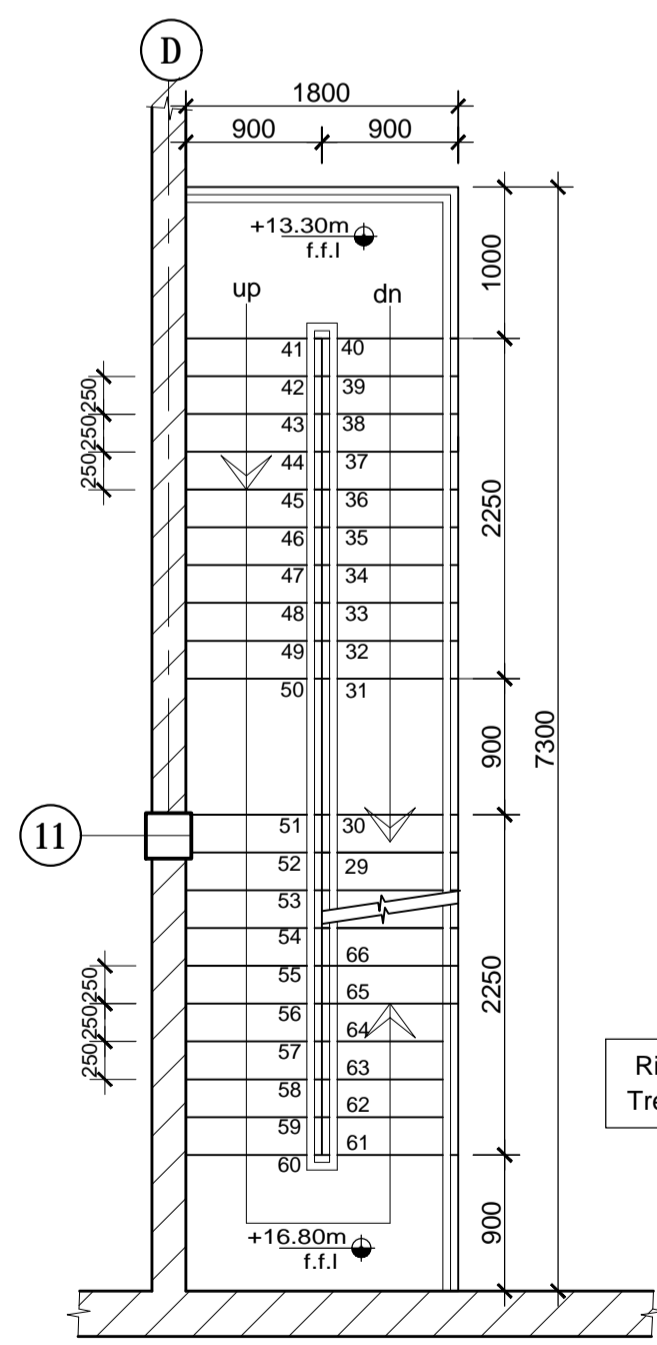

Plan at level +16.80m

Scale - 1 : 50

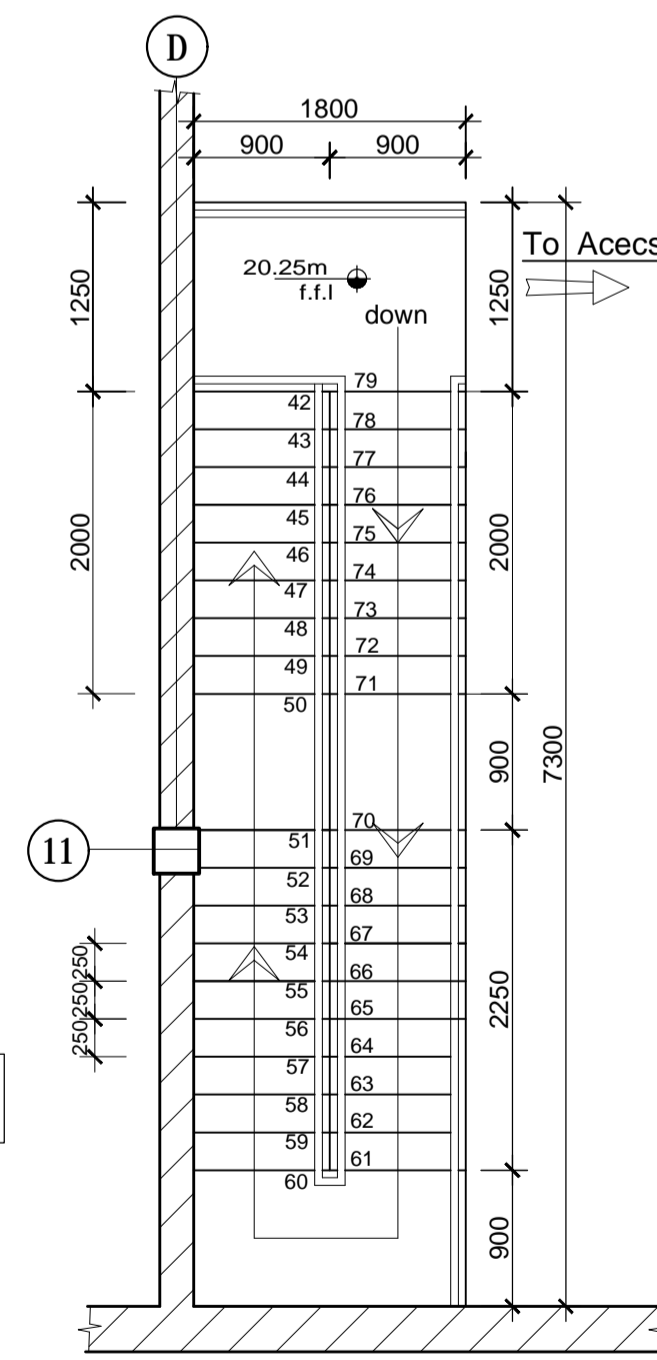

Plan at level +20.25m

Scale - 1 : 50

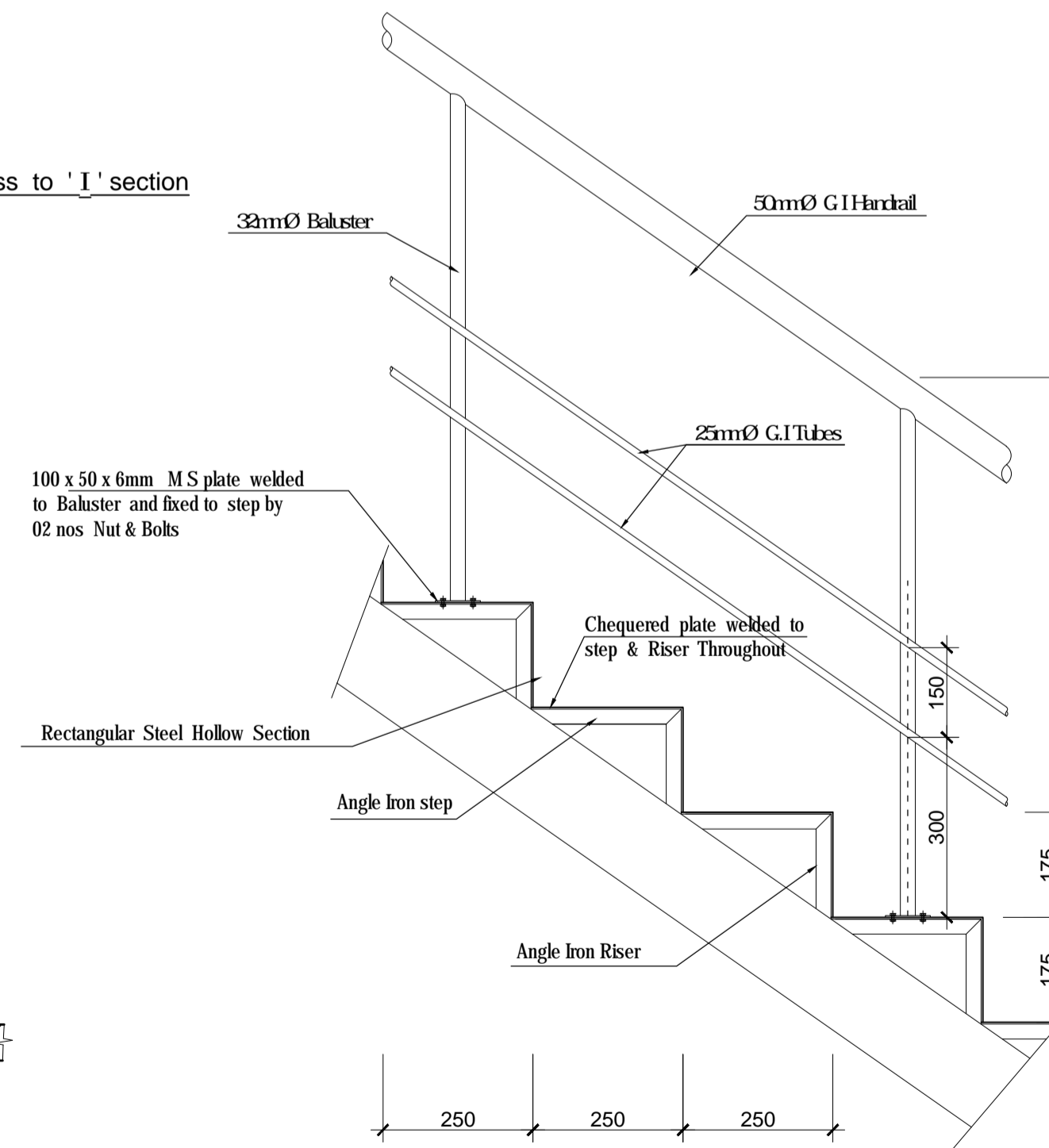

Detail of Step with Handrail

Scale - 1 : 10

(For sizes of Steel members, Structural details to be referred)

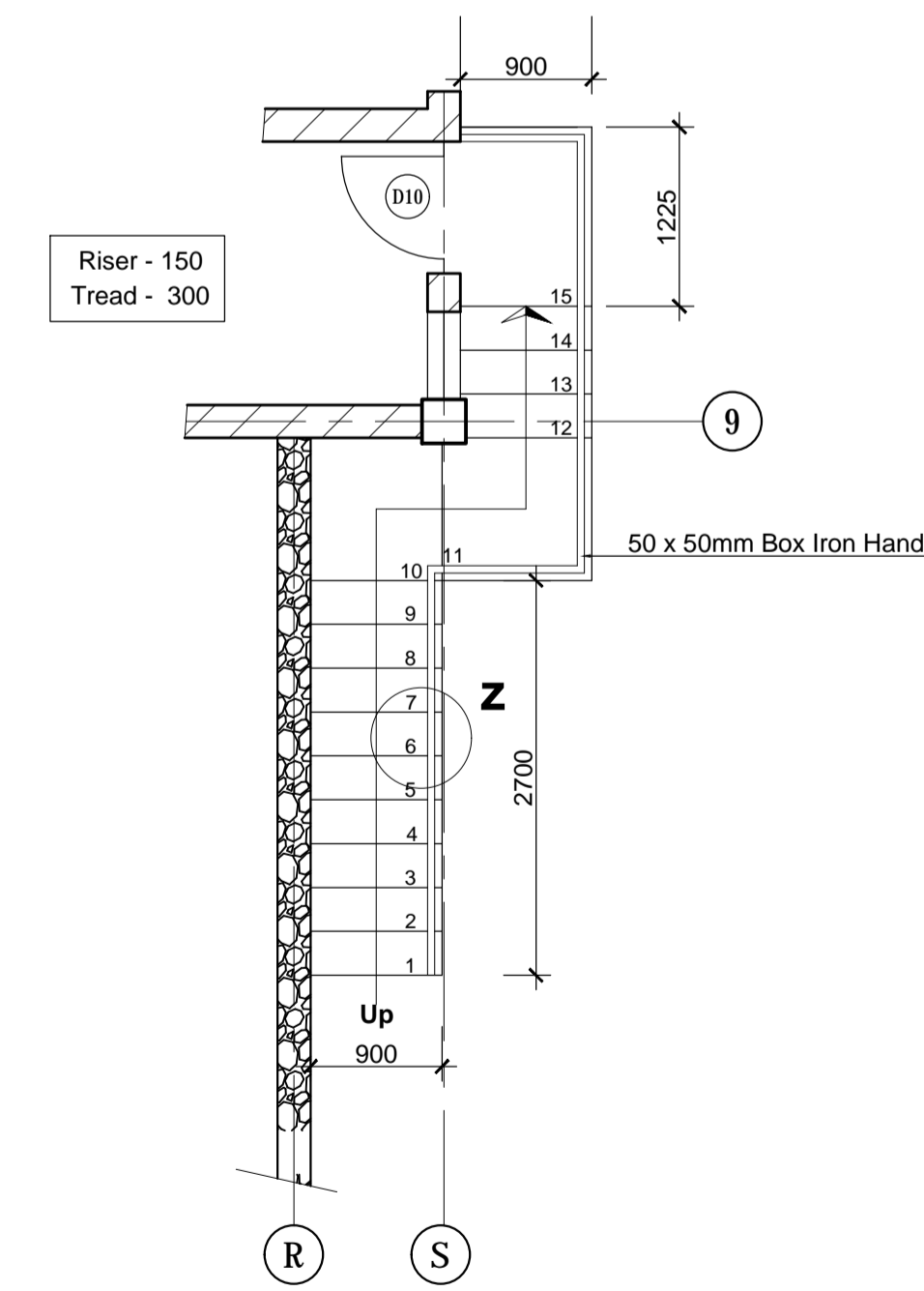

Plan .

Scale - 1 : 50

Stairway to Eletrical Power Room

NOTES
CONNECTED ARCHITECTURAL DRAWINGS

- 2019-04-001AR01 - Basement floor plan
- 2019-04-001AR02 - Ground floor plan
- 2019-04-001AR03 - First floor plan
- 2019-04-001AR04 - Floor plan (plan at +19.3m level)
- 2019-04-001AR05 - Roof plan
- 2019-04-001AR06 - Section
- 2019-04-001AR07 - Section
- 2019-04-001AR08 - Section
- 2019-04-001AR09 - Front elevation
- 2019-04-001AR10 - Side elevation
- 2019-04-001AR11 - Site plan , Schedule of finishes
- 2019-04-001AR12 - Detail of Roof & Ceiling
- 2019-04-001AR13 - Detail of Roof & Ceiling
- 2019-04-001AR14 - Detail of Roof & Ceiling
- 2019-04-001AR15 - Detail of Stair case
- 2019-04-001AR16 - Detail of Stair case
- 2019-04-001AR17 - Detail of Toilets
- 2019-04-001AR18 - Detail of Toilets
- 2019-04-001AR19 - Detail of Toilets
- 2019-04-001AR20 - Detail of Doors & Windows
- 2019-04-001AR21 - Detail of Doors & Windows
- 2019-04-001AR22 - Detail of Doors & Windows
- 2019-04-001AR23 - Detail of Doors & Windows
- 2019-04-001AR24 - Detail of Partition

NOTES -

- 1.0 Exact location of the proposed building to be finalized at site, prior to any construction work is commenced.
- 2.0 Refer Structural Drawings for exact sizes of R.C.C. Columns, Beams & Steel structures etc.
- 3.0 All dimensions to be checked at site, prior to any - construction work is commenced.
- 4.0 Any discrepancy in Architectural, Structural, Water supply, Electrical drawings & other items should be brought to notice of the Architect for clarification & finalization.
- 5.0 All windows openings shall be properly enclosed for the heating system (In existing building).
- 6.0 All the door shall have door closer (In existing building).
- 7.0 In case of approval procedure street line shall be obtained, and design may vary accordingly
- 8.0 Basement area to be water proofed with a suitable water proofing membrane.

Note : Staircase "D" Mirror image of Staircase "C"

REVISION	MARK	DATE	MADE BY:

BUILDINGS DEPARTMENT
CONSULTANCY SERVICES DIVISION,
"SETHSIRIPAYA",
BATTARAMULLA.
ARCHITECTURAL SERVICES.

PROJECT:
PROPOSED AUDITORIUM FOR SVIAS OF THE EASTERN UNIVERSITY AT BATTICALOA.

TITLE:
STAIR CASE DETAILS

PID :	BD - 1 64 / Z4 / 19	SKETCH DESIGN NO:-
SCALE :	1 : 50 , 1 : 10	S.T.N Jayawardena (CONCEPT & DESIGN BY) PROJECT ARCHITECT .
DRAWN :	B.K.A.Perera	
CHKD :		
T.A.O. :		SENIOR ARCHITECT .
DATE :	05 /08/2019	
FILE NO :	03-01-13-AR271	DIRECTOR . (ARCHITECTURAL SERVICES)

16 /
SHEET NO :
2019-04-001AR16
DRAWING NO :

ADDITIONAL DIRECTOR GENERAL .
(CONSULTANCY SERVICES)

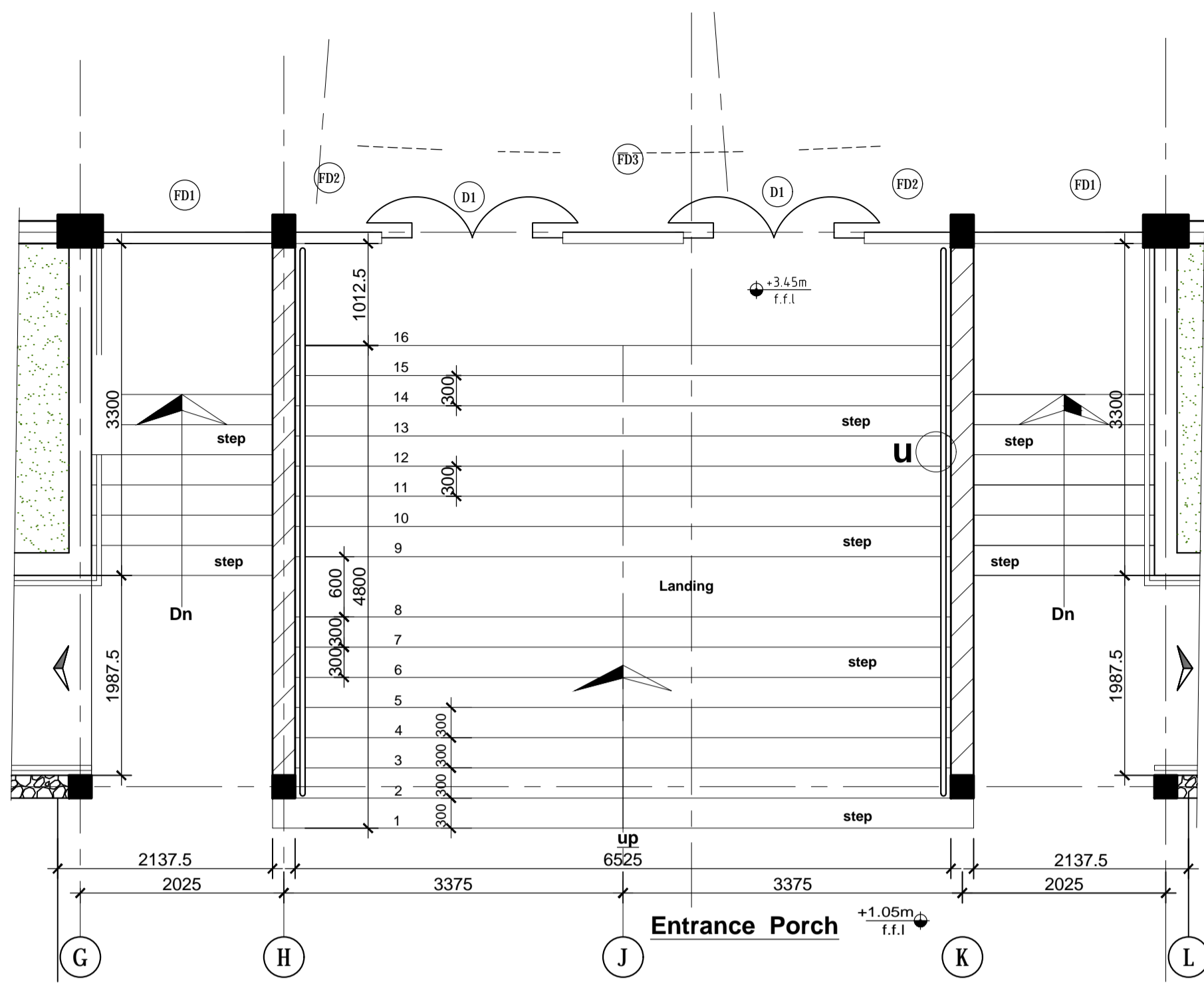

Plan .
Scale - 1 : 50

Stairway at Entrance Porch

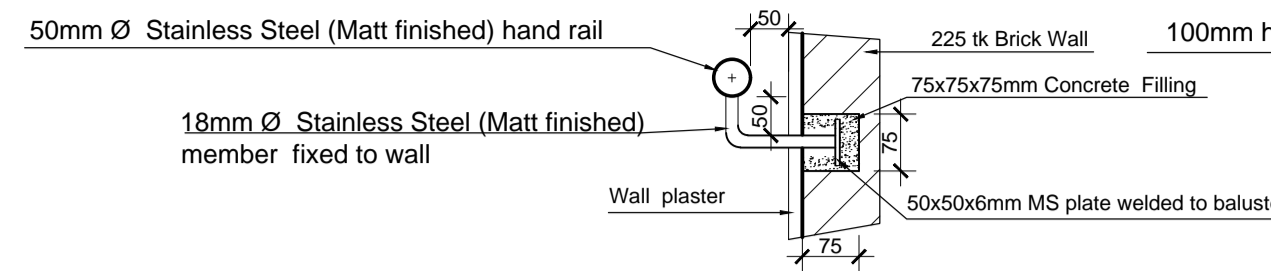

Detail at 'U'
Detail of Handrail
Scale - 1 : 10

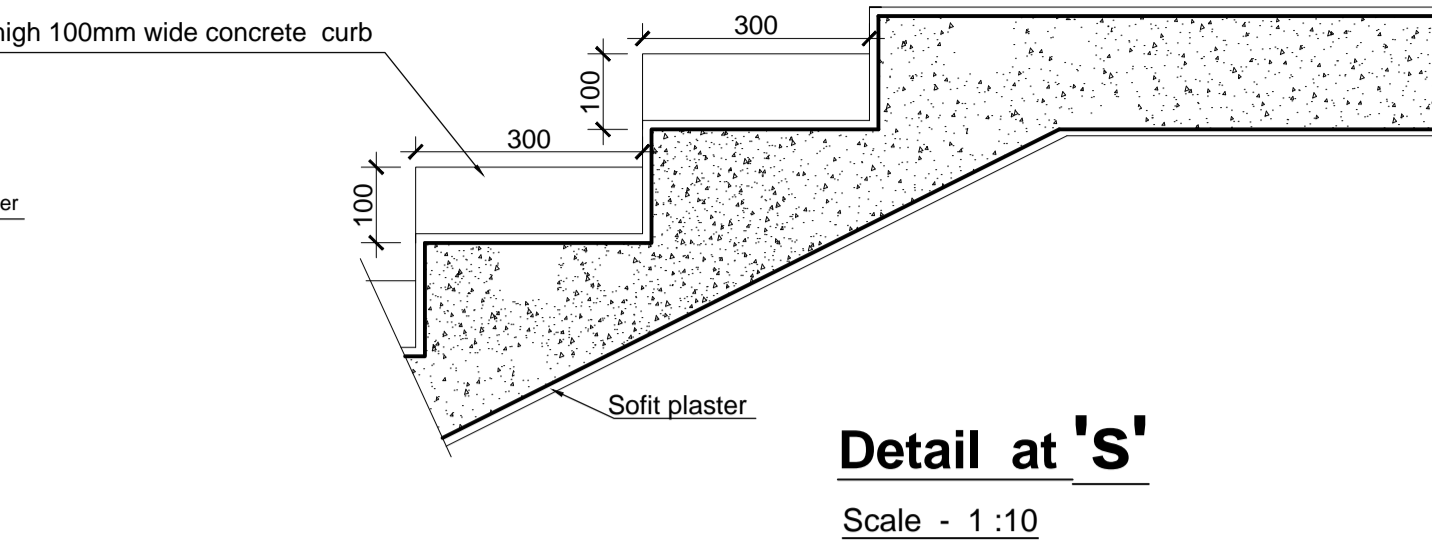

Detail at 'S'
Scale - 1 : 10

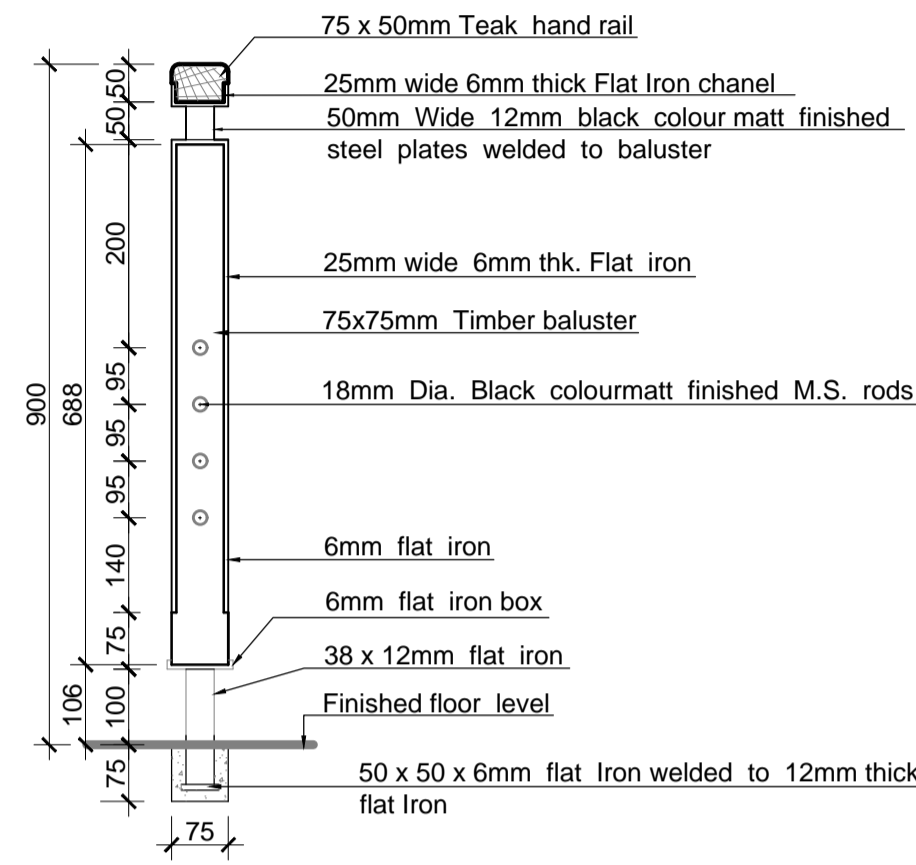

Detail of Baluster
Scale - 1 : 10

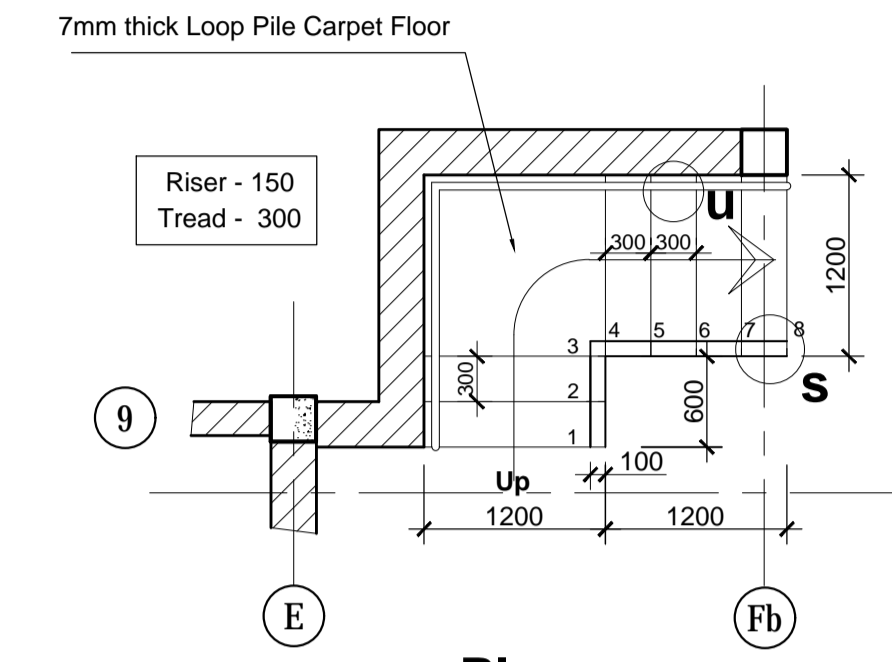

Plan .
Scale - 1 : 50

Stairway at Timber Stage

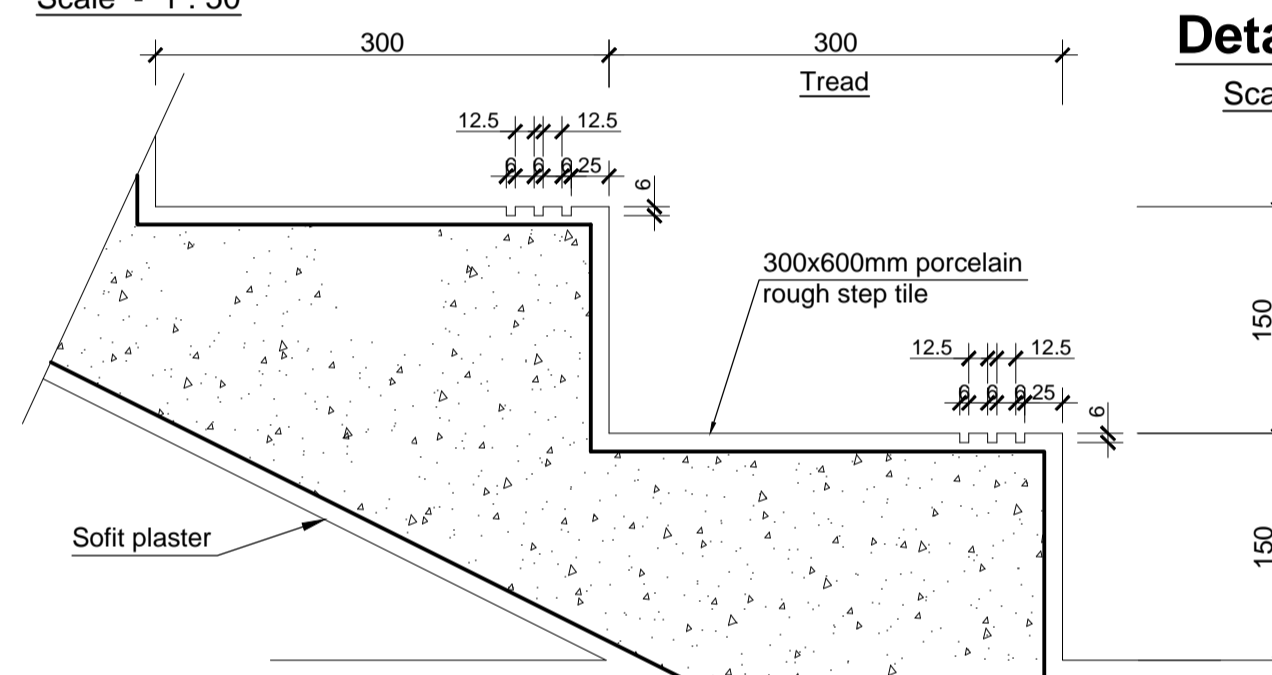

Typical Detail of Steps
Scale - 1 : 5

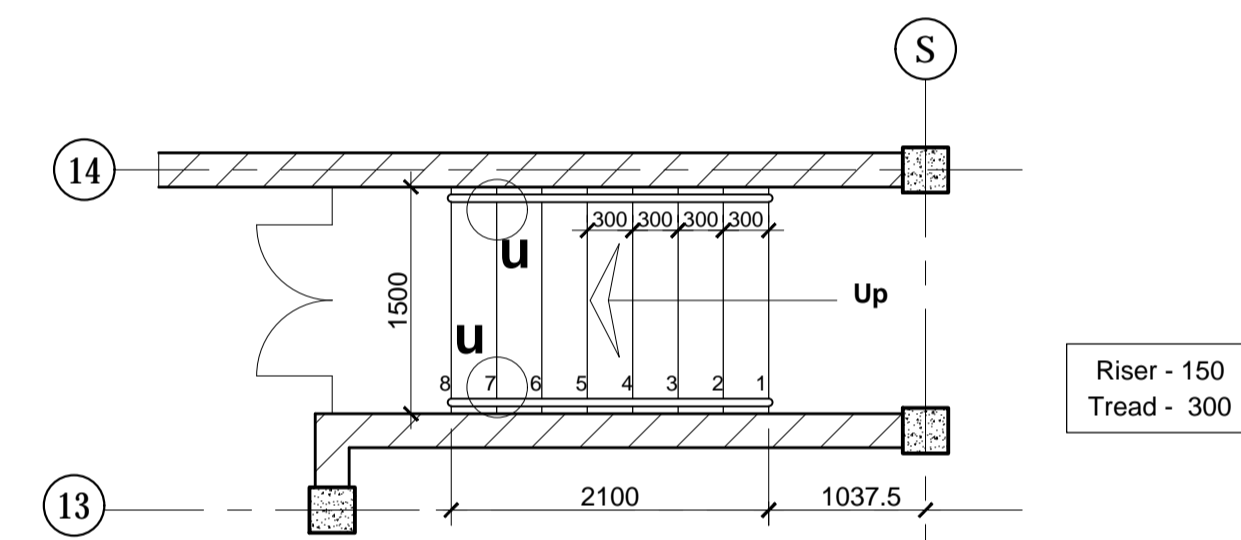

Plan .
Scale - 1 : 50

Stairway at Stage Back side

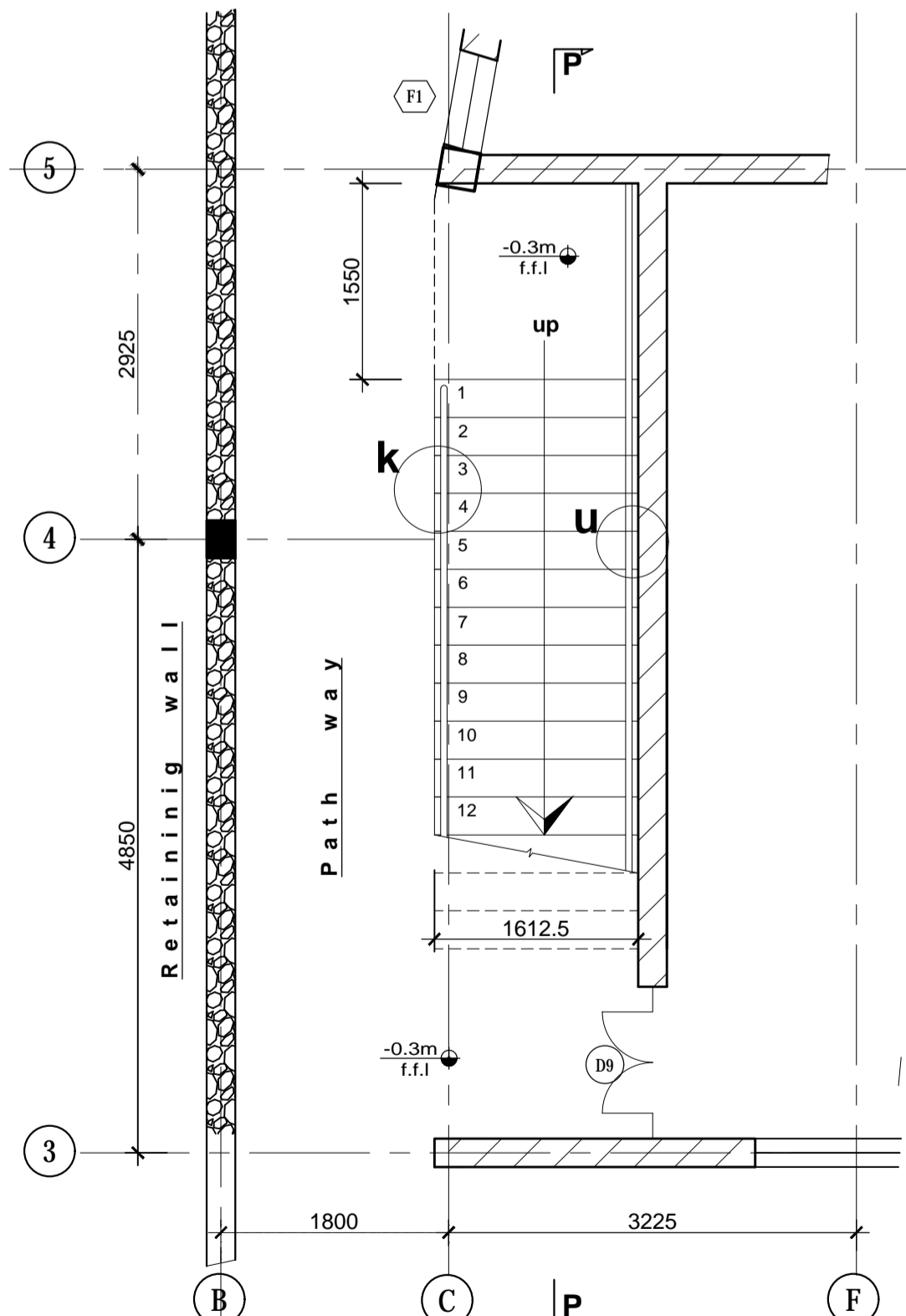

Basement floor plan
Scale - 1 : 50

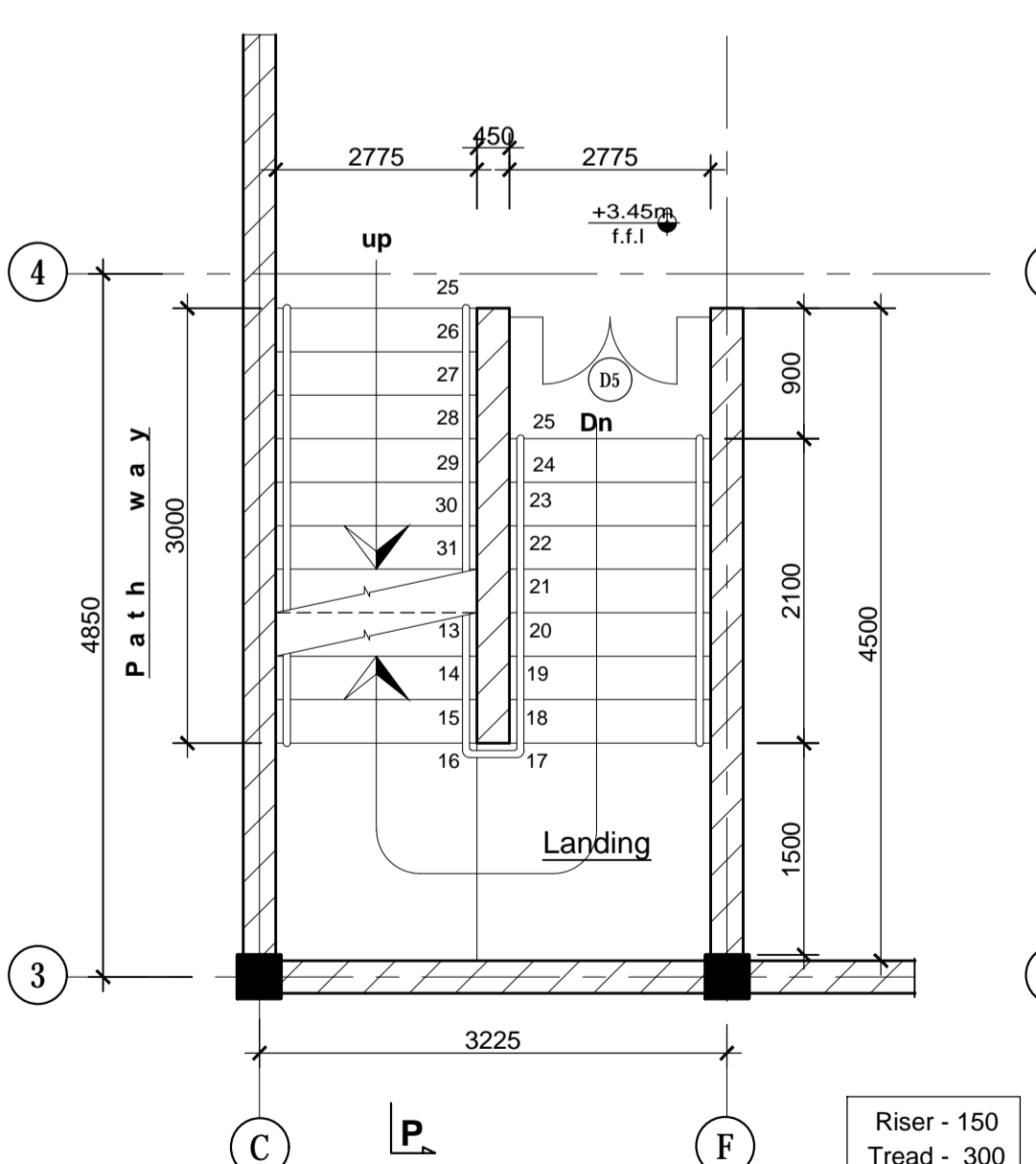

Ground floor plan
Scale - 1 : 50

Staircase "A"

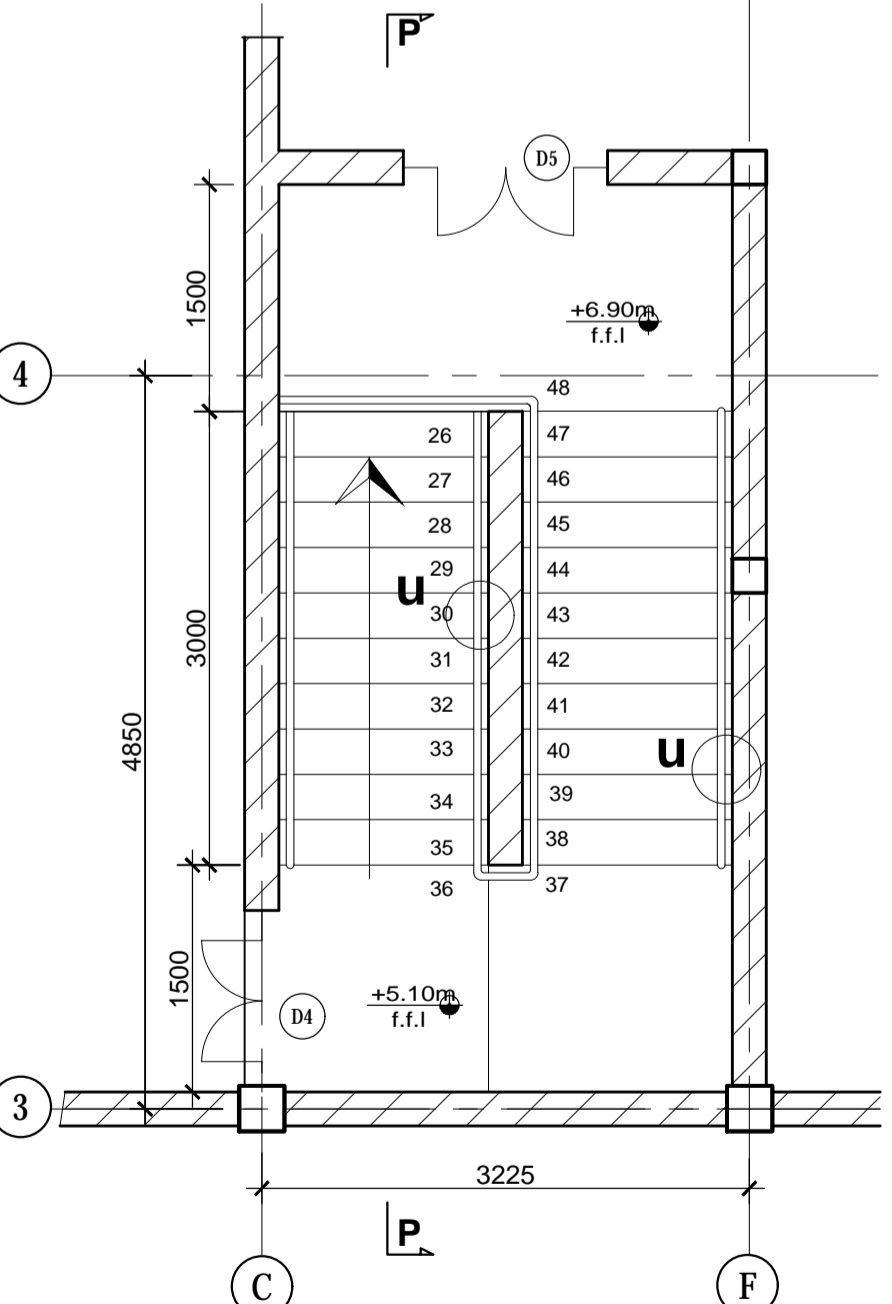

First floor plan
Scale - 1 : 50

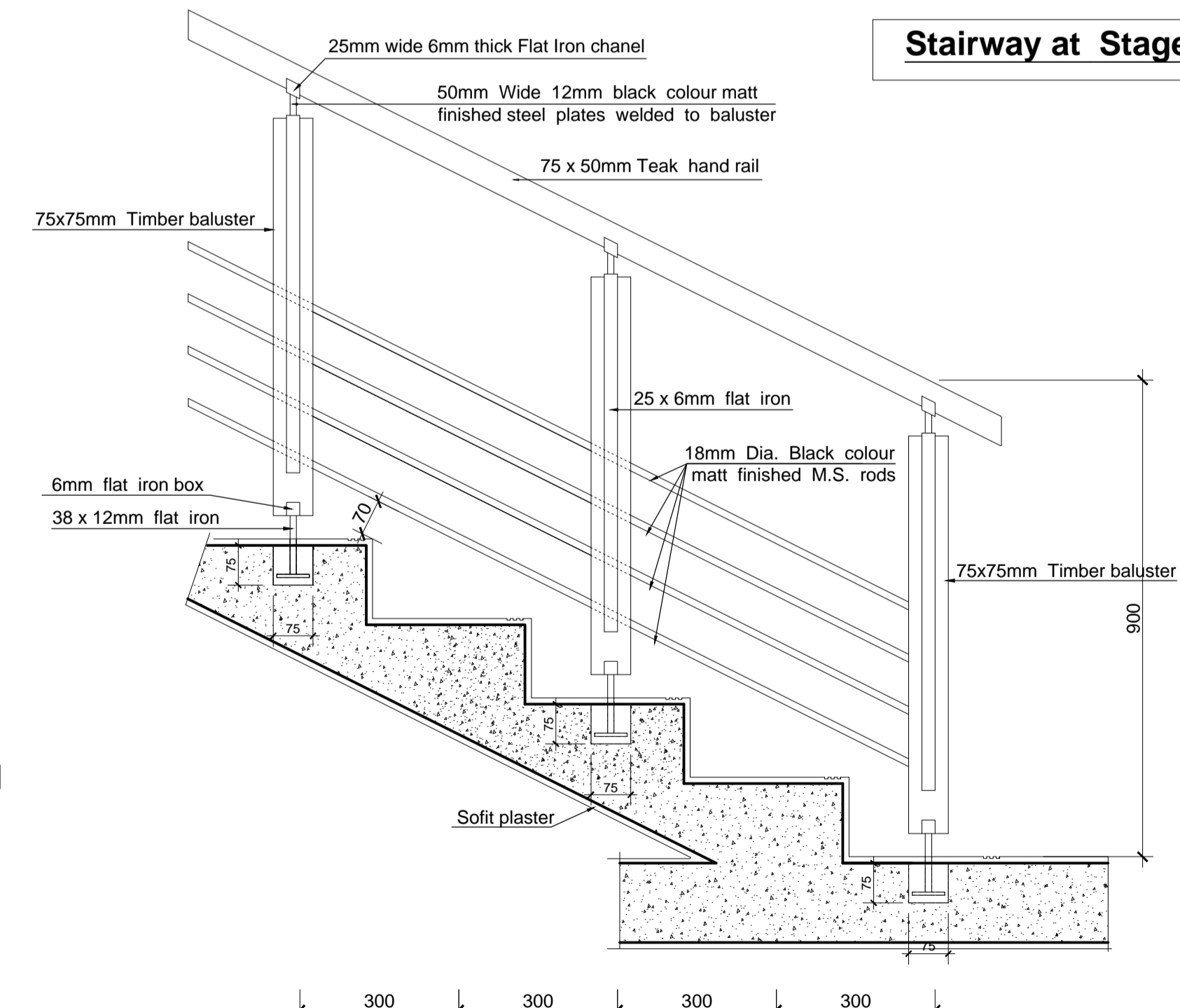

Detail at 'k'
Detail of Step with Handrail
Scale - 1 : 10

NOTES

- CONNECTED ARCHITECTURAL DRAWINGS**
- 2019-04-001AR01 - Basement floor plan
 - 2019-04-001AR02 - Ground floor plan
 - 2019-04-001AR03 - First floor plan
 - 2019-04-001AR04 - Floor plan (plan at +19.3m level)
 - 2019-04-001AR05 - Roof plan
 - 2019-04-001AR06 - Section
 - 2019-04-001AR07 - Section
 - 2019-04-001AR08 - Section
 - 2019-04-001AR09 - Front elevation
 - 2019-04-001AR10 - Side elevation
 - 2019-04-001AR11 - Site plan , Schedule of finishes
 - 2019-04-001AR12 - Detail of Roof & Ceiling
 - 2019-04-001AR13 - Detail of Roof & Ceiling
 - 2019-04-001AR14 - Detail of Roof & Ceiling
 - 2019-04-001AR15 - Detail of Stair case
 - 2019-04-001AR16 - Detail of Stair case
 - 2019-04-001AR17 - Detail of Toilets
 - 2019-04-001AR18 - Detail of Toilets
 - 2019-04-001AR19 - Detail of Toilets
 - 2019-04-001AR20 - Detail of Doors & Windows
 - 2019-04-001AR21 - Detail of Doors & Windows
 - 2019-04-001AR22 - Detail of Doors & Windows
 - 2019-04-001AR23 - Detail of Doors & Windows
 - 2019-04-001AR24 - Detail of Partition

NOTES -

- 1.0 Exact location of the proposed building to be finalized at site, prior to any construction work is commenced.
- 2.0 Refer Structural Drawings for exact sizes of R.C.C. Columns, Beams & Steel structures etc.
- 3.0 All dimensions to be checked at site, prior to any construction work is commenced.
- 4.0 Any discrepancy in Architectural, Structural, Water supply, Electrical drawings & other items should be brought to notice of the Architect for clarification & finalization.
- 5.0 All windows openings shall be properly enclosed for the heating system (In existing building).
- 6.0 All the door shall have door closer (In existing building).
- 7.0 In case of approval procedure street line shall be obtained, and design may vary accordingly
- 8.0 Basement area to be water proofed with a suitable water proofing membrane.

NOTE : Staircase "B" Mirror image of Staircase "A" & Staircase "E" Mirror image of Staircase "F"

REVISION	MARK	DATE	MADE BY:

BUILDINGS DEPARTMENT
CONSULTANCY SERVICES DIVISION,
"SETHSIRIPAYA",
BATTARAMULLA.
ARCHITECTURAL SERVICES.

PROJECT:
PROPOSED AUDITORIUM FOR SVIAS OF THE EASTERN UNIVERSITY AT BATTICALOA.

STAIR CASE DETAILS

PID :	BD - 1 64 / Z4 / 19	SKETCH DESIGN NO:-
SCALE :	1 : 50 , 1 : 10	S.T.N Jayawardena (CONCEPT & DESIGN BY) PROJECT ARCHITECT .
DRAWN :	B.K.A.Perera	
CHKD :		
T.A.O. :		SENIOR ARCHITECT .
DATE :	05 /08/2019	
FILE NO :	03-01-13-AR271	DIRECTOR . (ARCHITECTURAL SERVICES)

15 /
SHEET NO :
2019-04-001AR15
DRAWING NO :

ADDITIONAL DIRECTOR GENERAL .
(CONSULTANCY SERVICES)

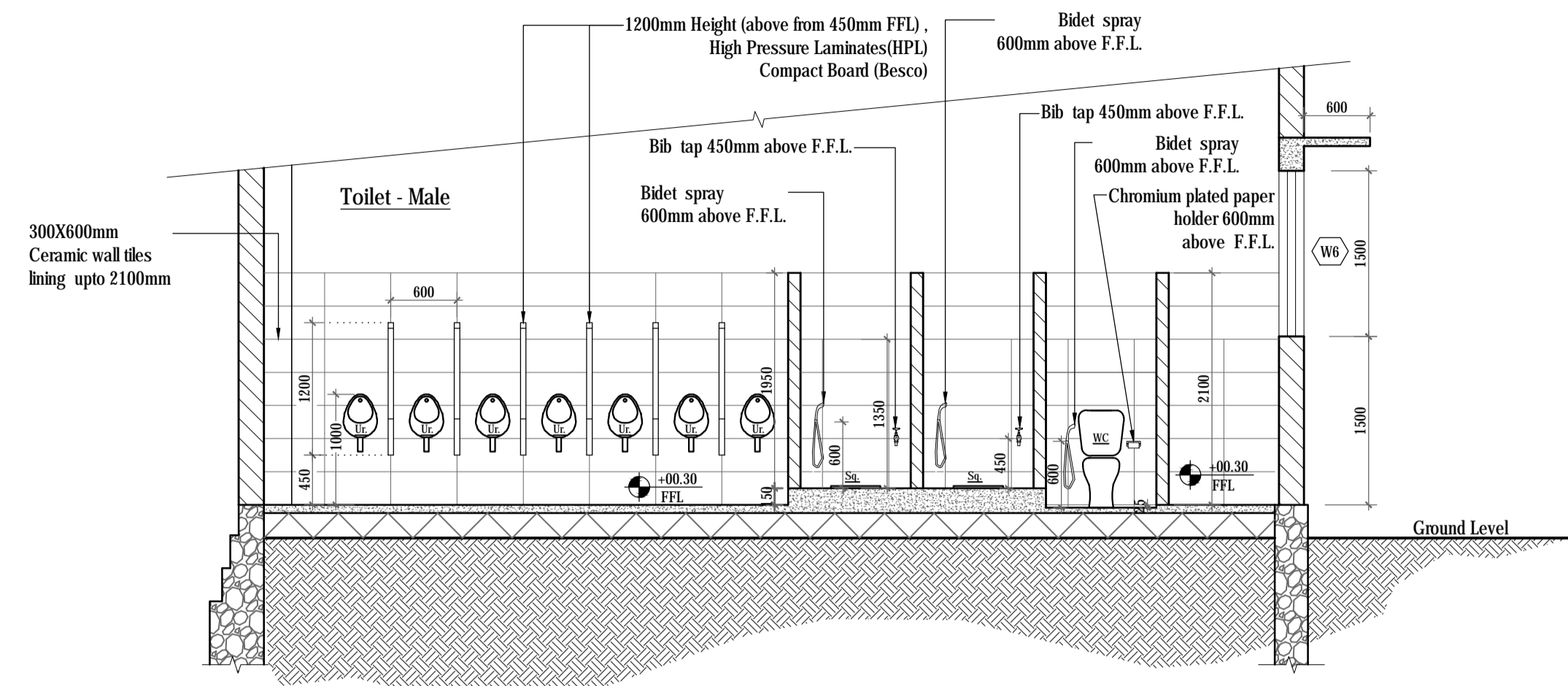

Section on Q-Q

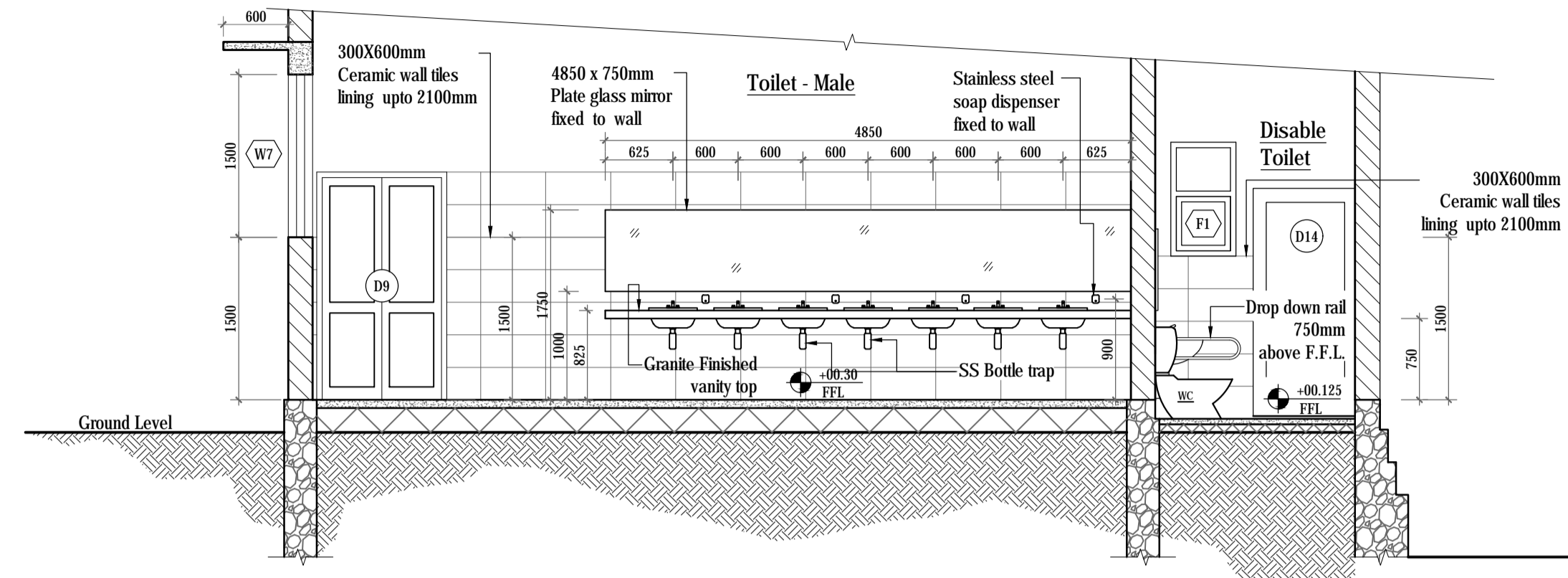

Section on Q1-Q1

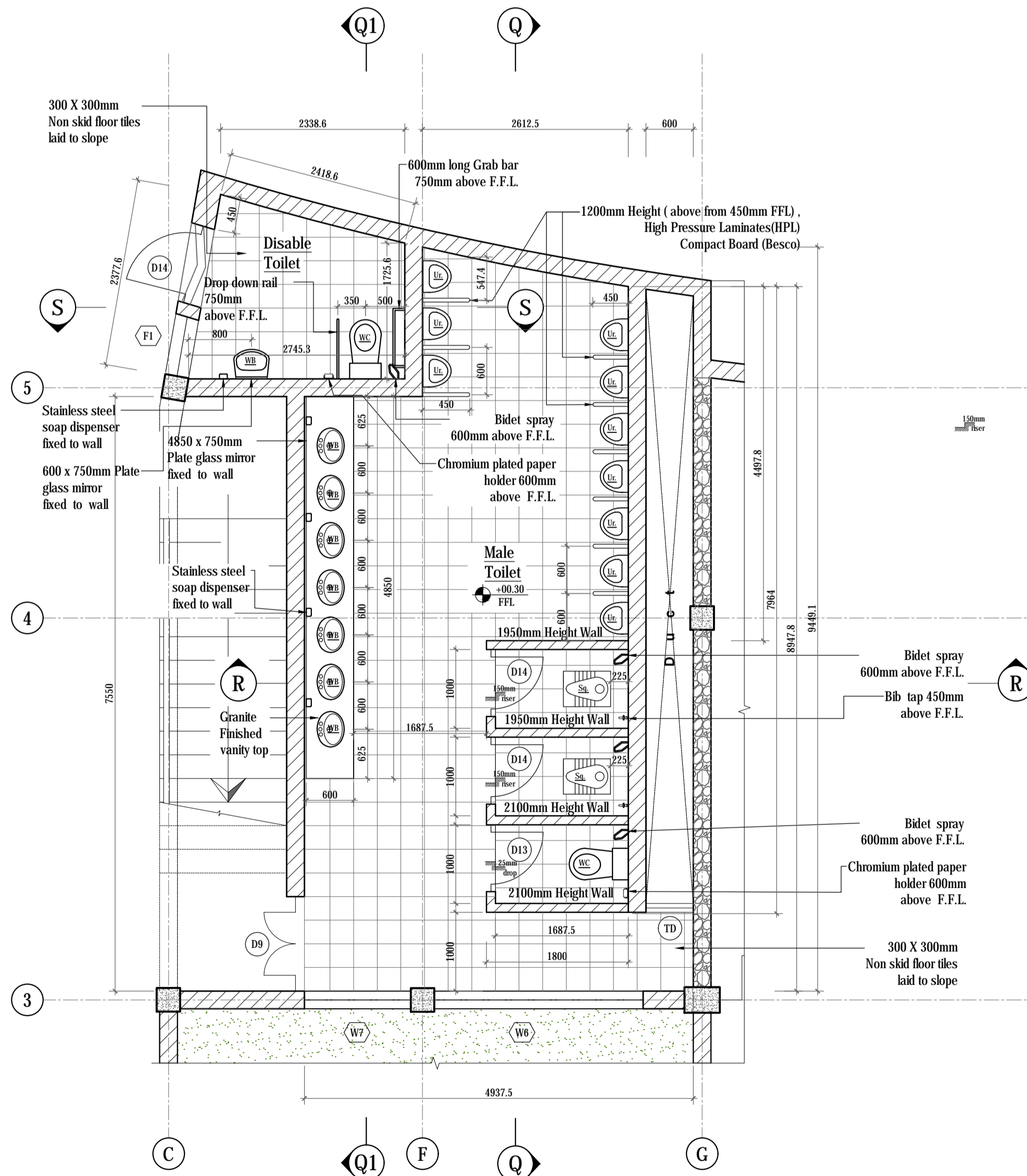

Male Toilet at Basement Floor

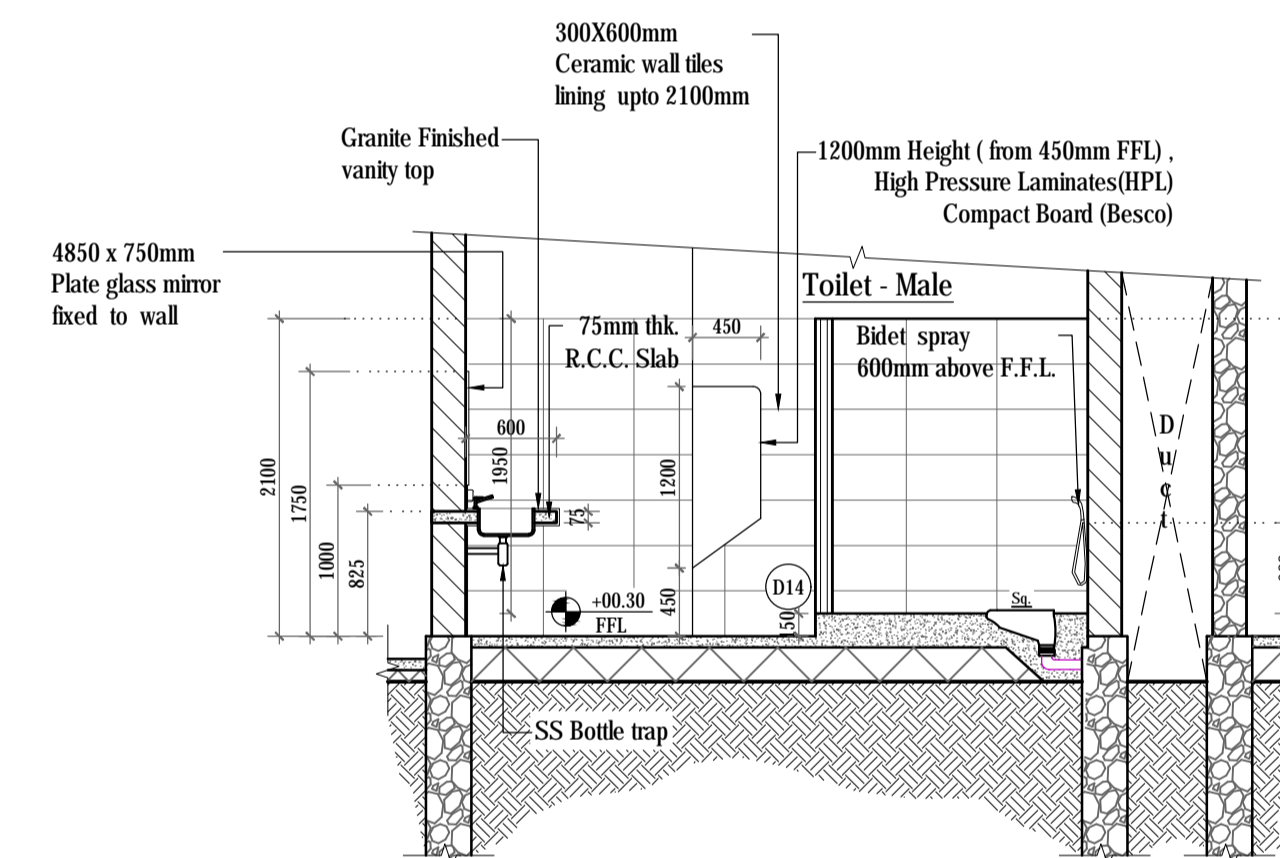

Section on R-R

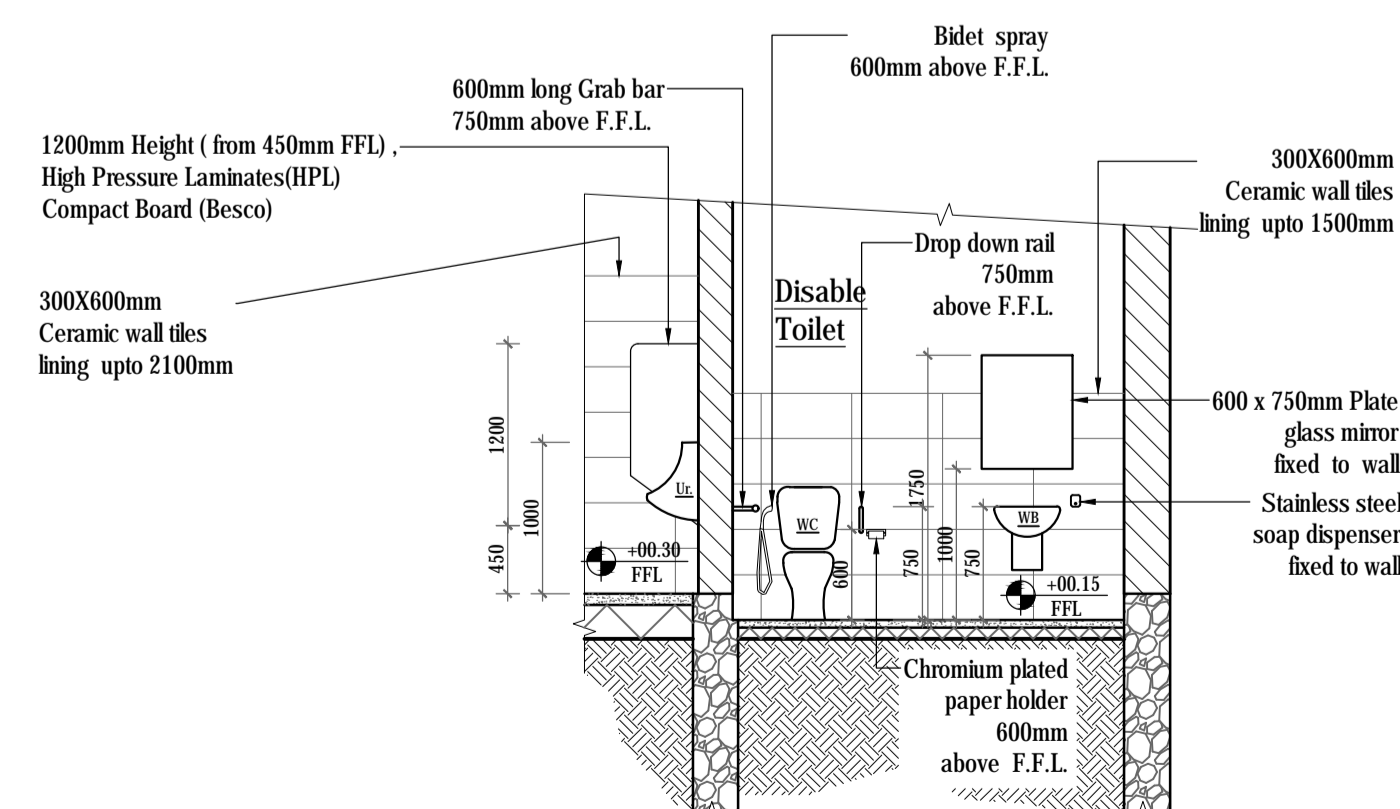

Section on S-S

NOTES

CONNECTED ARCHITECTURAL DRAWINGS

- 2019-04-001AR01 - Basement floor plan
- 2019-04-001AR02 - Ground floor plan
- 2019-04-001AR03 - First floor plan
- 2019-04-001AR04 - Second floor plan
- 2019-04-001AR05 - Third floor plan
- 2019-04-001AR06 - Floor plan (plan at +19.3m level)
- 2019-04-001AR07 - Roof plan
- 2019-04-001AR08 - Section
- 2019-04-001AR09 - Section
- 2019-04-001AR10 - Section
- 2019-04-001AR11 - Front elevation, Rear elevation
- 2019-04-001AR12 - Side elevation
- 2019-04-001AR13 - Site plan, Schedule of finishes
- 2019-04-001AR14 - Detail of Roof & Ceiling
- 2019-04-001AR15 - Detail of Roof & Ceiling
- 2019-04-001AR16 - Detail of Roof & Ceiling
- 2019-04-001AR17 - Detail of Stair case
- 2019-04-001AR18 - Detail of Stair case
- 2019-04-001AR19 - Detail of Toilets
- 2019-04-001AR20 - Detail of Toilets
- 2019-04-001AR21 - Detail of Toilets
- 2019-04-001AR22 - Detail of Doors & Windows
- 2019-04-001AR23 - Detail of Doors & Windows
- 2019-04-001AR24 - Detail of Doors & Windows
- 2019-04-001AR25 - Detail of Doors & Windows
- 2019-04-001AR26 - Detail of Partition
- 2019-04-001AR27 - Detail of Ramp
- 2019-04-001AR28 - Detail of Ramp
- 2019-04-001AR29 - Detail of Stage

Note -

- 1.0 Exact location of the proposed building to be finalized at site, prior to any construction work is commenced.
- 2.0 Refer Structural Drawings for exact sizes of R.C.C. Columns, Beams & Steel structures etc.
- 3.0 All dimensions to be checked at site, prior to any construction work is commenced.
- 4.0 Any discrepancy in Architectural, Structural, Water supply, Electrical drawings & other items should be brought to notice of the Architect for clarification & finalization.
- 5.0 Please note that the Architect will not be responsible for any construction works commenced at site prior to obtaining statutory building approvals & any changes made after obtaining statutory approval regarding Architectural design, site location & orientation without Architect's written consent & responsibility of their adverse effects on final product shall not be borne by the Architect.
- 6.0 Copyright of Architectural designs shown, are retained by the Architect & authority is required for any reproduction.

REVISION	MARK	DATE	MADE BY:

	BUILDINGS DEPARTMENT CONSULTANCY SERVICES DIVISION "SETHSIRIPAYA" BATTARAMULLA ARCHITECTURAL SERVICES
	PROJECT:

PROPOSED AUDITORIUM FOR SVIAS OF THE EASTERN UNIVERSITY AT BATTICALOA.

DETAILS OF TOILETS

PID:	BD-164/24/19	SKETCH DESIGN NO: 2019-SD-04-001
SCALE:	1 : 50	S.T.N Jayaswardena (CONCEPT & DESIGN BY) PROJECT ARCHITECT
DRAWN:	Vihanga	
CHKD:		
T.A.O.:		SENIOR ARCHITECT
DATE:	23/07/2019	
FILE NO:	03-01-13-AR271	DIRECTOR (ARCHITECTURAL SERVICES)

19/29	
SHEET NO:	
2019-04-001AR19	ADDITIONAL DIRECTOR GENERAL (CONSULTANCY SERVICES)
DRAWING NO:	

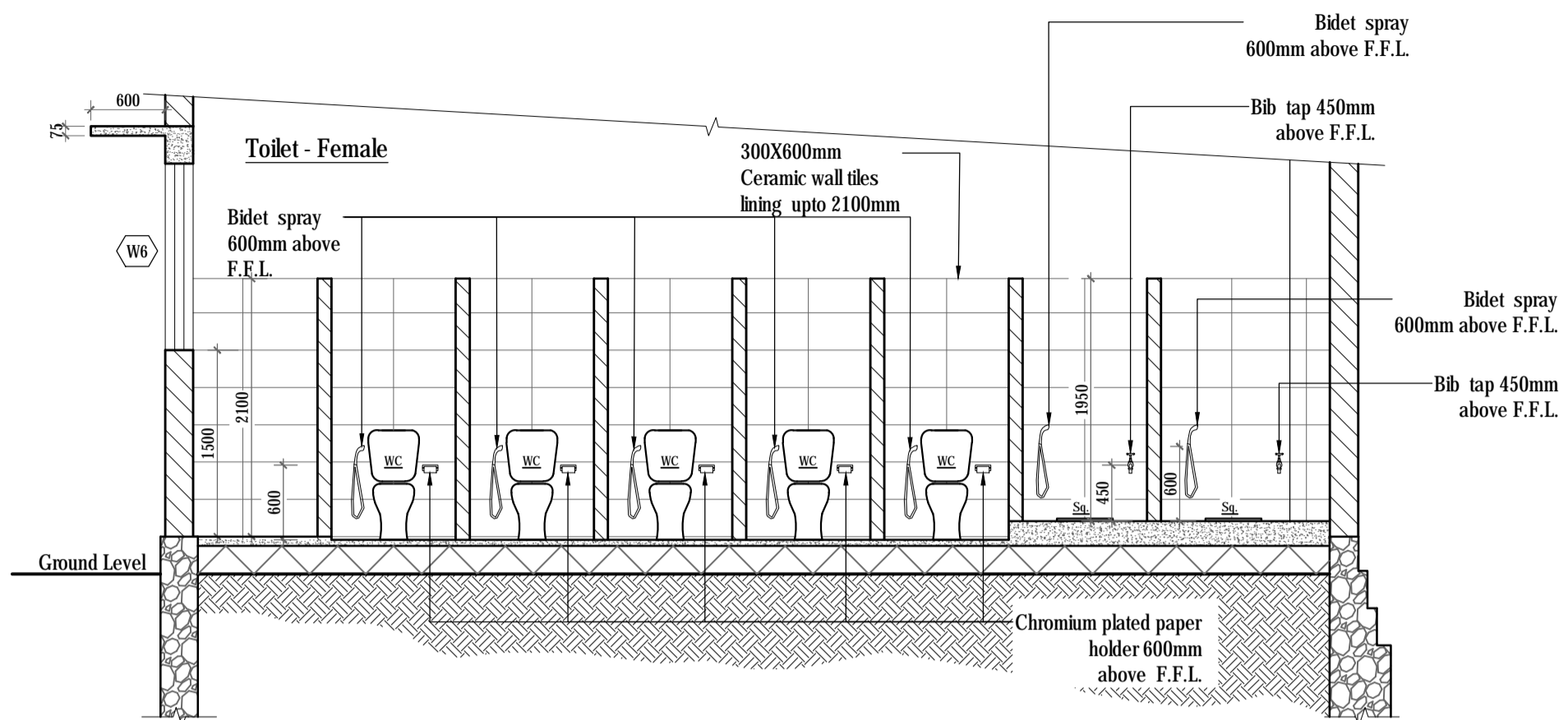

Section on U-U

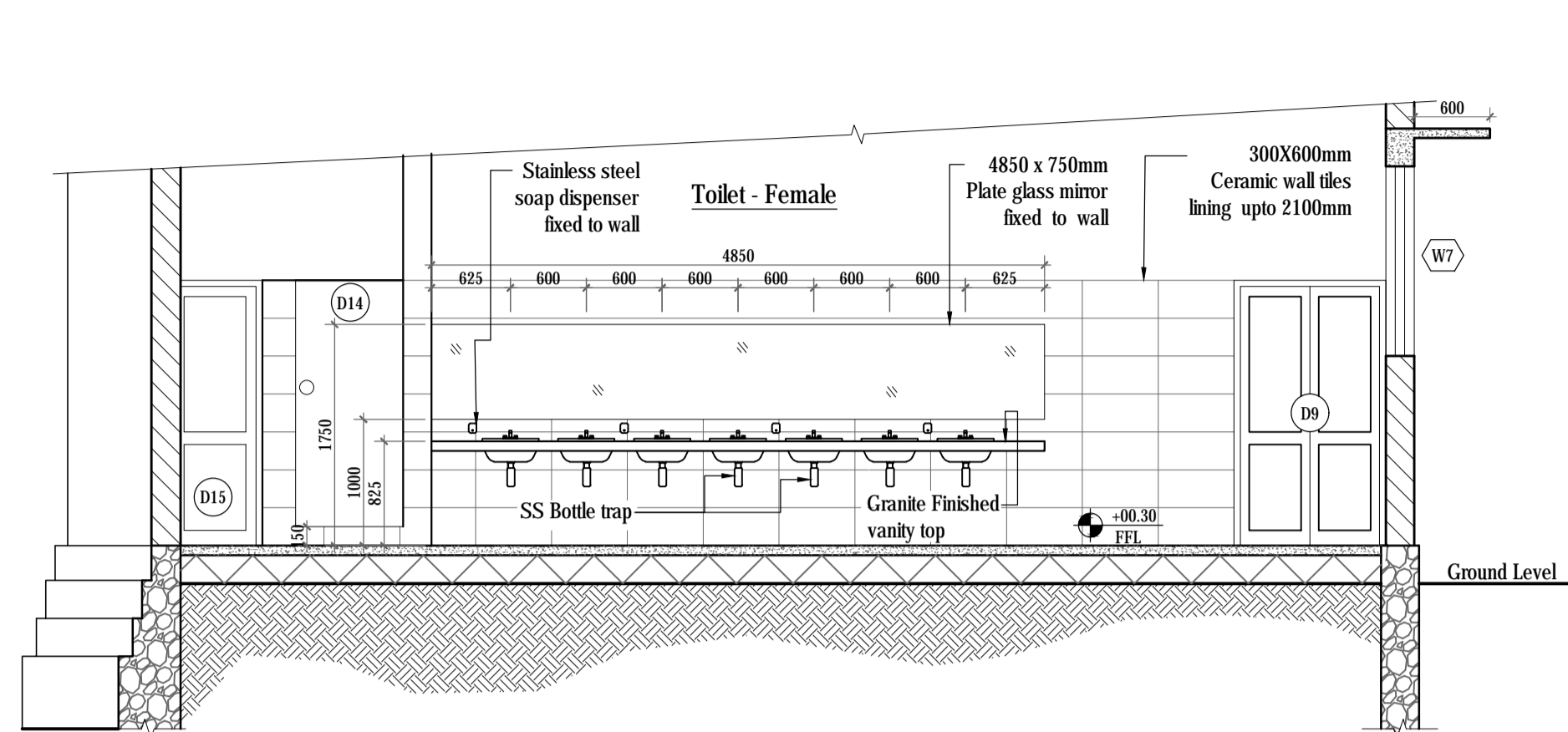

Section on U1-U1

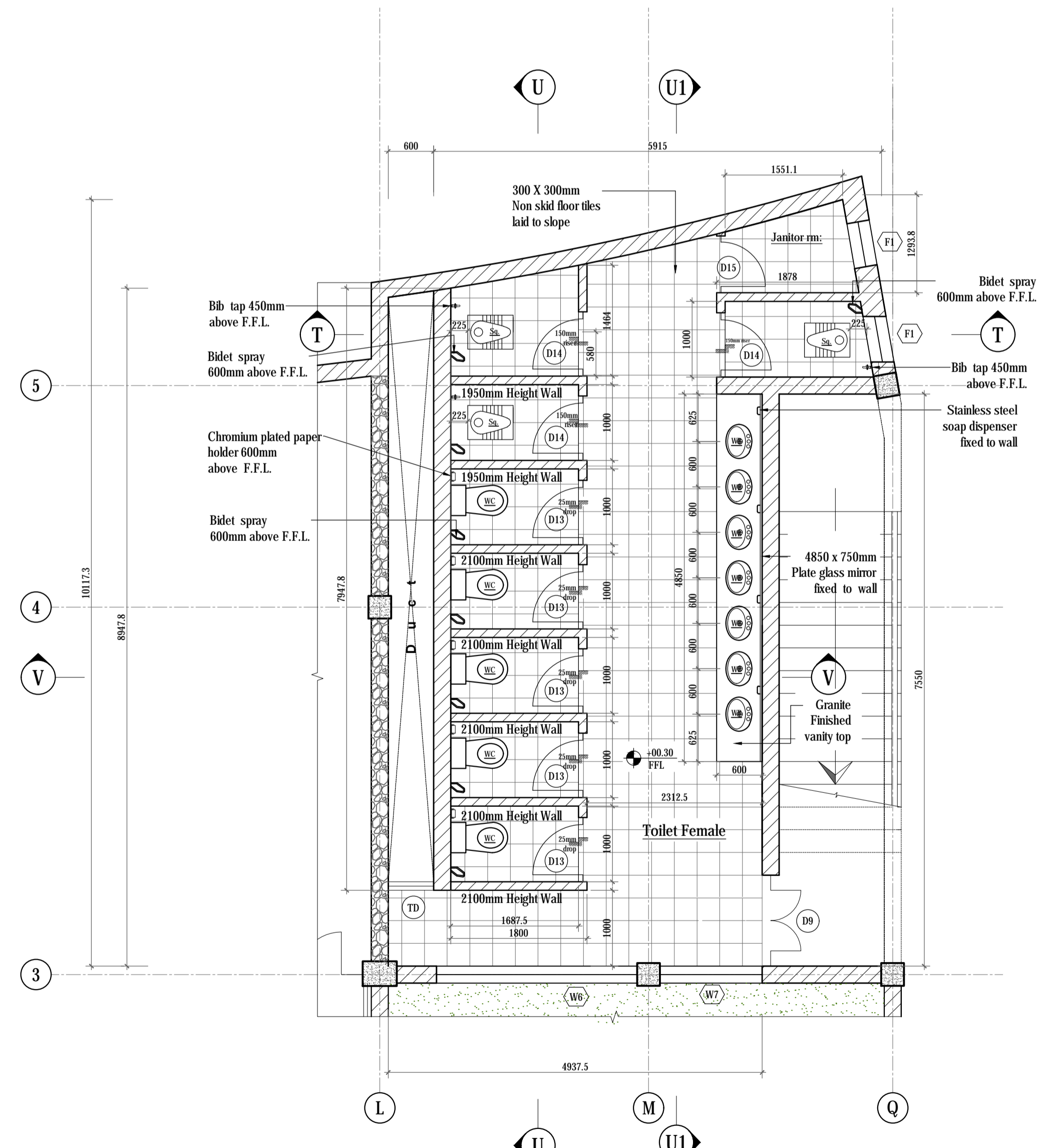

Female Toilet at Basement Floor

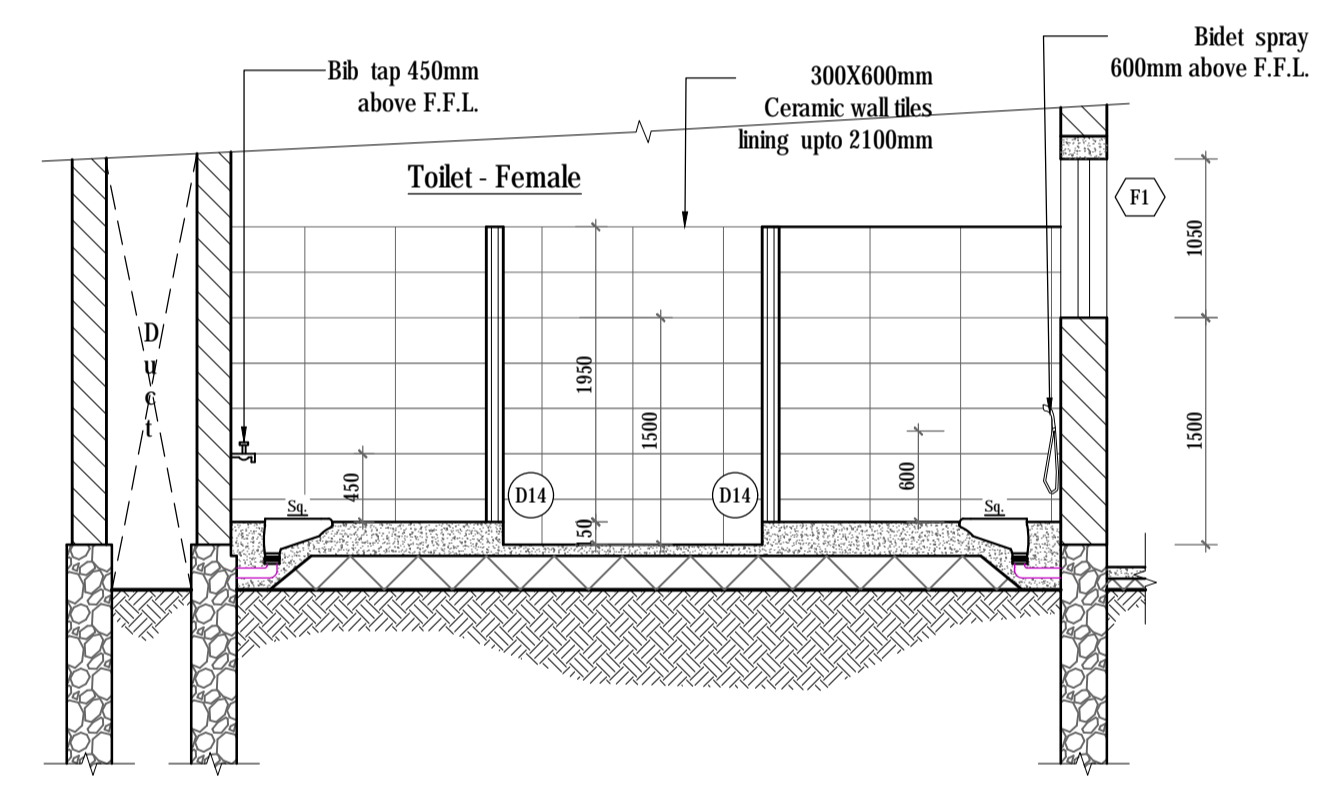

Section on T-T

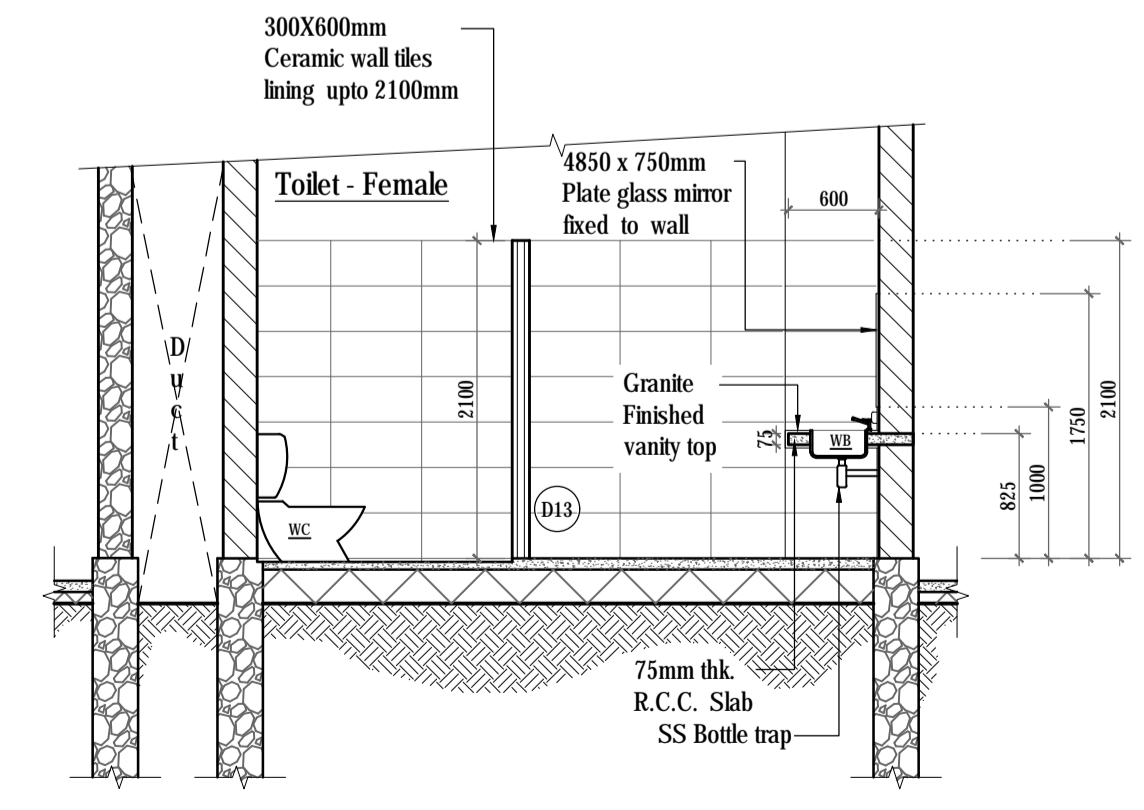

Section on V-V

NOTES
CONNECTED ARCHITECTURAL DRAWINGS

- 2019-04-001AR01 - Basement floor plan
- 2019-04-001AR02 - Ground floor plan
- 2019-04-001AR03 - First floor plan
- 2019-04-001AR04 - Second floor plan
- 2019-04-001AR05 - Third floor plan
- 2019-04-001AR06 - Floor plan (plan at +19.3m level)
- 2019-04-001AR07 - Roof plan
- 2019-04-001AR08 - Section
- 2019-04-001AR09 - Section
- 2019-04-001AR10 - Section
- 2019-04-001AR11 - Front elevation, Rear elevation
- 2019-04-001AR12 - Side elevation
- 2019-04-001AR13 - Site plan, Schedule of finishes
- 2019-04-001AR14 - Detail of Roof & Ceiling
- 2019-04-001AR15 - Detail of Roof & Ceiling
- 2019-04-001AR16 - Detail of Roof & Ceiling
- 2019-04-001AR17 - Detail of Stair case
- 2019-04-001AR18 - Detail of Stair case
- 2019-04-001AR19 - Detail of Toilets
- 2019-04-001AR20 - Detail of Toilets
- 2019-04-001AR21 - Detail of Toilets
- 2019-04-001AR22 - Detail of Doors & Windows
- 2019-04-001AR23 - Detail of Doors & Windows
- 2019-04-001AR24 - Detail of Doors & Windows
- 2019-04-001AR25 - Detail of Doors & Windows
- 2019-04-001AR26 - Detail of Partition
- 2019-04-001AR27 - Detail of Ramp
- 2019-04-001AR28 - Detail of Ramp
- 2019-04-001AR29 - Detail of Stage

Note -

- 1.0 Exact location of the proposed building to be finalized at site, prior to any construction work is commenced.
- 2.0 Refer Structural Drawings for exact sizes of R.C.C. Columns, Beams & Steel structures etc.
- 3.0 All dimensions to be checked at site, prior to any construction work is commenced.
- 4.0 Any discrepancy in Architectural, Structural, Water supply, Electrical drawings & other items should be brought to notice of the Architect for clarification & finalization.
- 5.0 Please note that the Architect will not be responsible for any construction works commenced at site prior to obtaining statutory building approvals & any changes made after obtaining statutory approval regarding Architectural design, site location & orientation without Architect's written consent & responsibility of their adverse effects on final product shall not be borne by the Architect.
- 6.0 Copyright of Architectural designs shown, are retained by the Architect & authority is required for any reproduction.

REVISION	MARK	DATE	MADE BY:

	BUILDINGS DEPARTMENT CONSULTANCY SERVICES DIVISION "SETHIRIPAYA" BATTARAMULLA ARCHITECTURAL SERVICES
	PROJECT:

PROPOSED AUDITORIUM FOR SVIAS OF THE EASTERN UNIVERSITY AT BATTICALOA.

DETAILS OF TOILETS		
PID:	BD-164/Z4/19	SKETCH DESIGN NO: 2019-SD-04-001
SCALE:	1 : 50	S.T.N Jayaswardena (CONCEPT & DESIGN BY) PROJECT ARCHITECT
DRAWN:	Vihanga	
CHKD:		
T.A.O.:		SENIOR ARCHITECT
DATE:	23/07/2019	
FILE NO:	03-01-13-AR271	DIRECTOR (ARCHITECTURAL SERVICES)
20/29		
SHEET NO:		
2019-04-001AR20		
DRAWING NO:		
ADDITIONAL DIRECTOR GENERAL (CONSULTANCY SERVICES)		

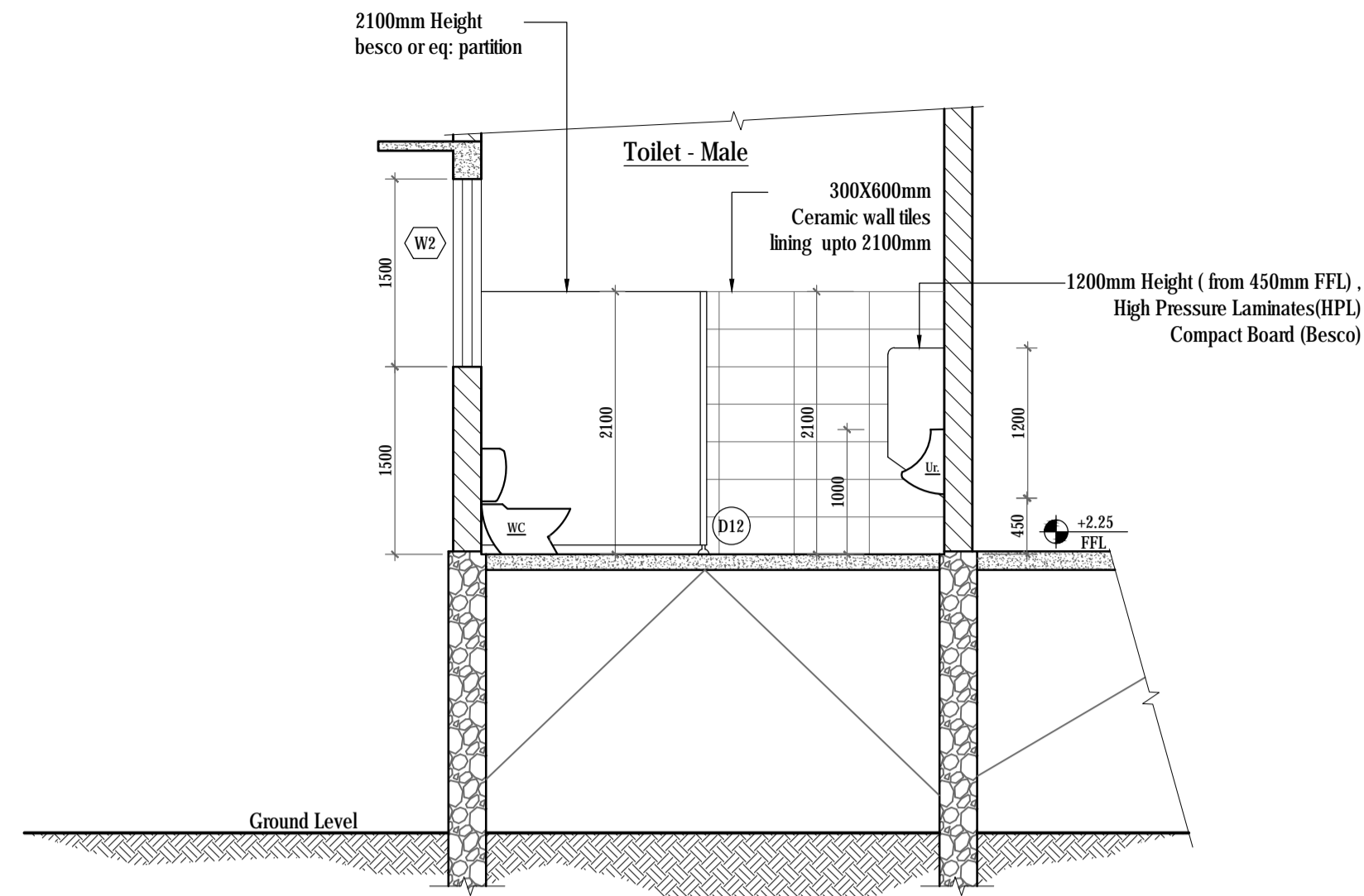

Section on X-X

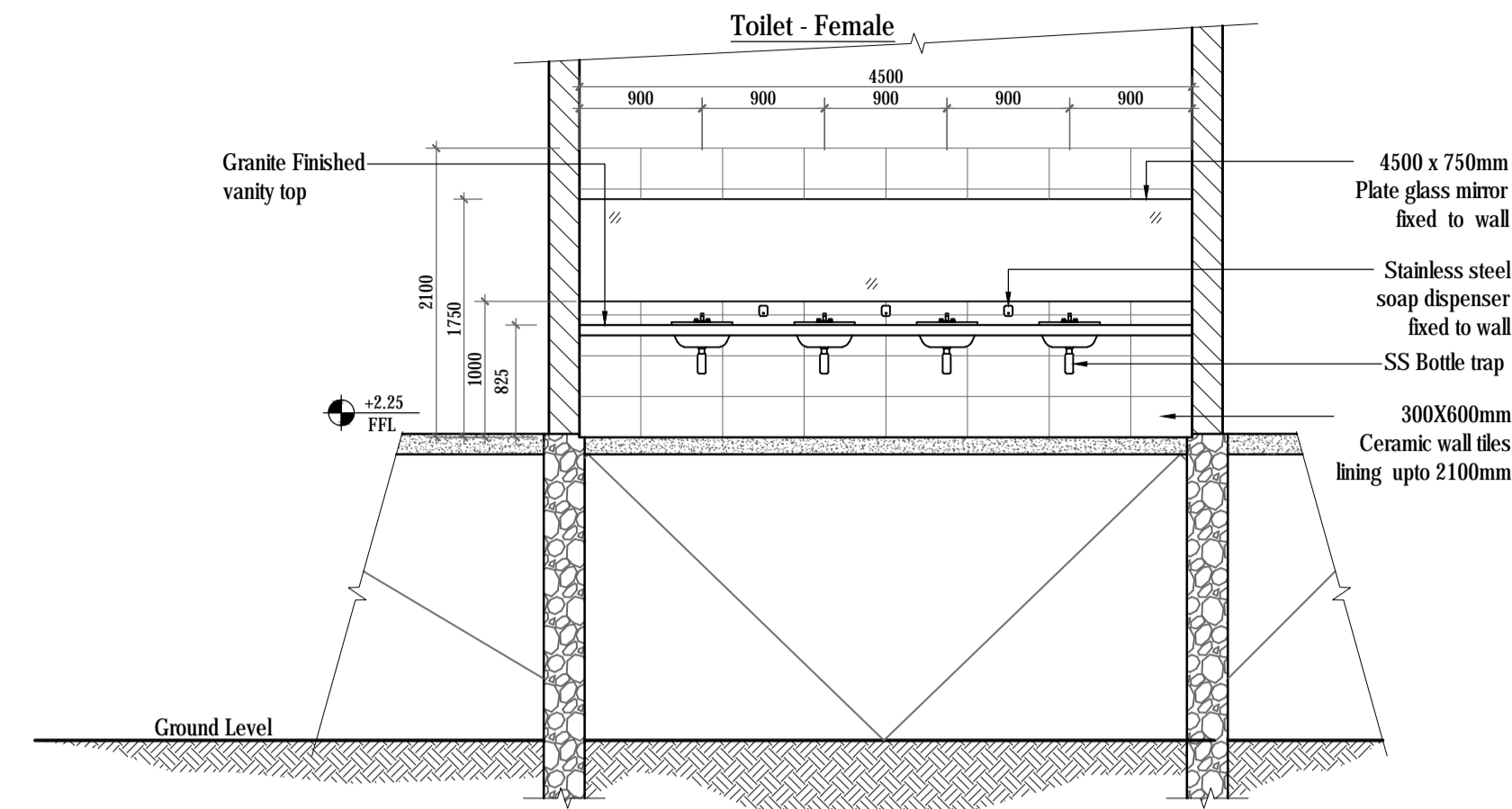

Section on Z-Z

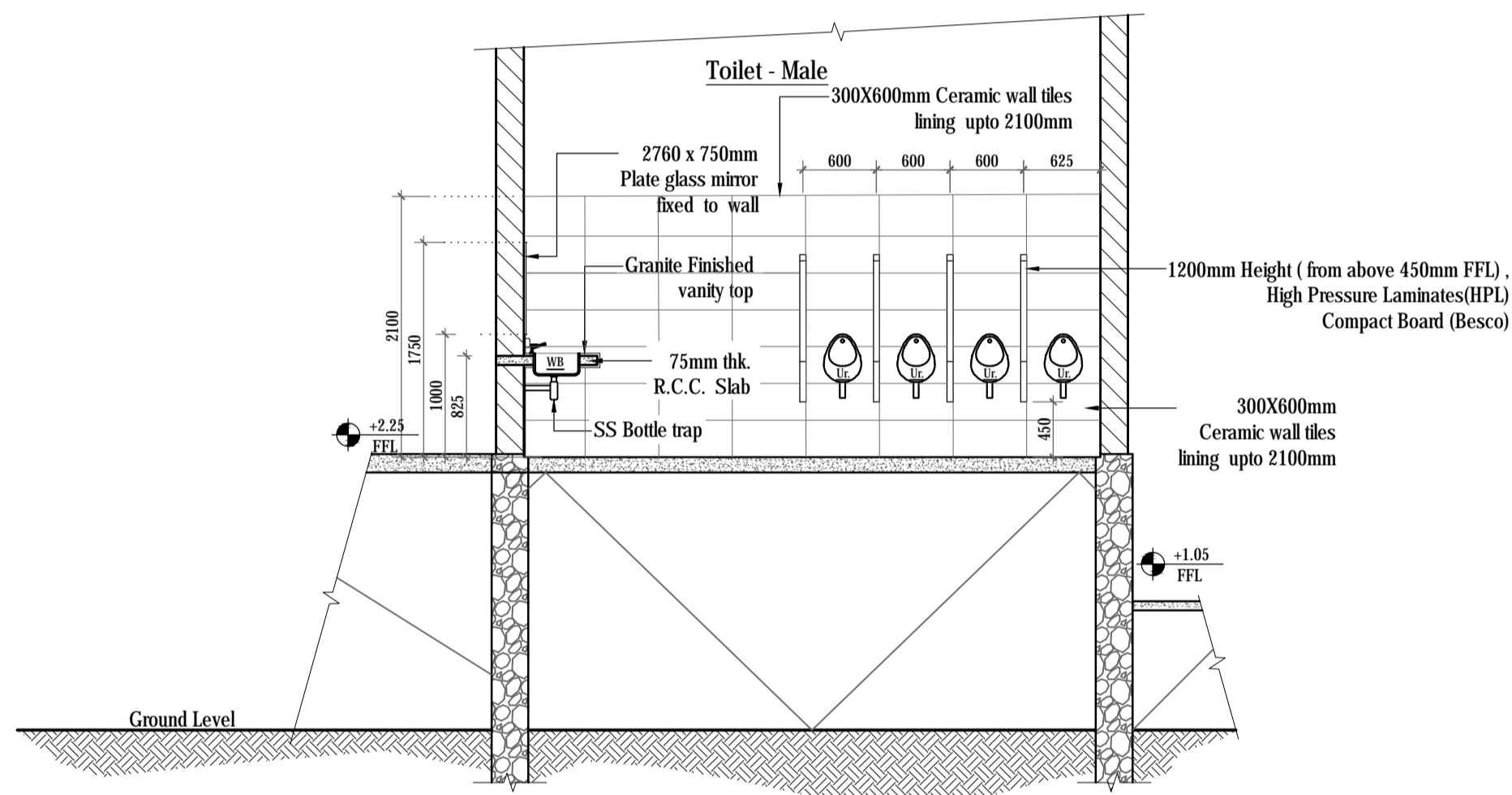

Section on W-W

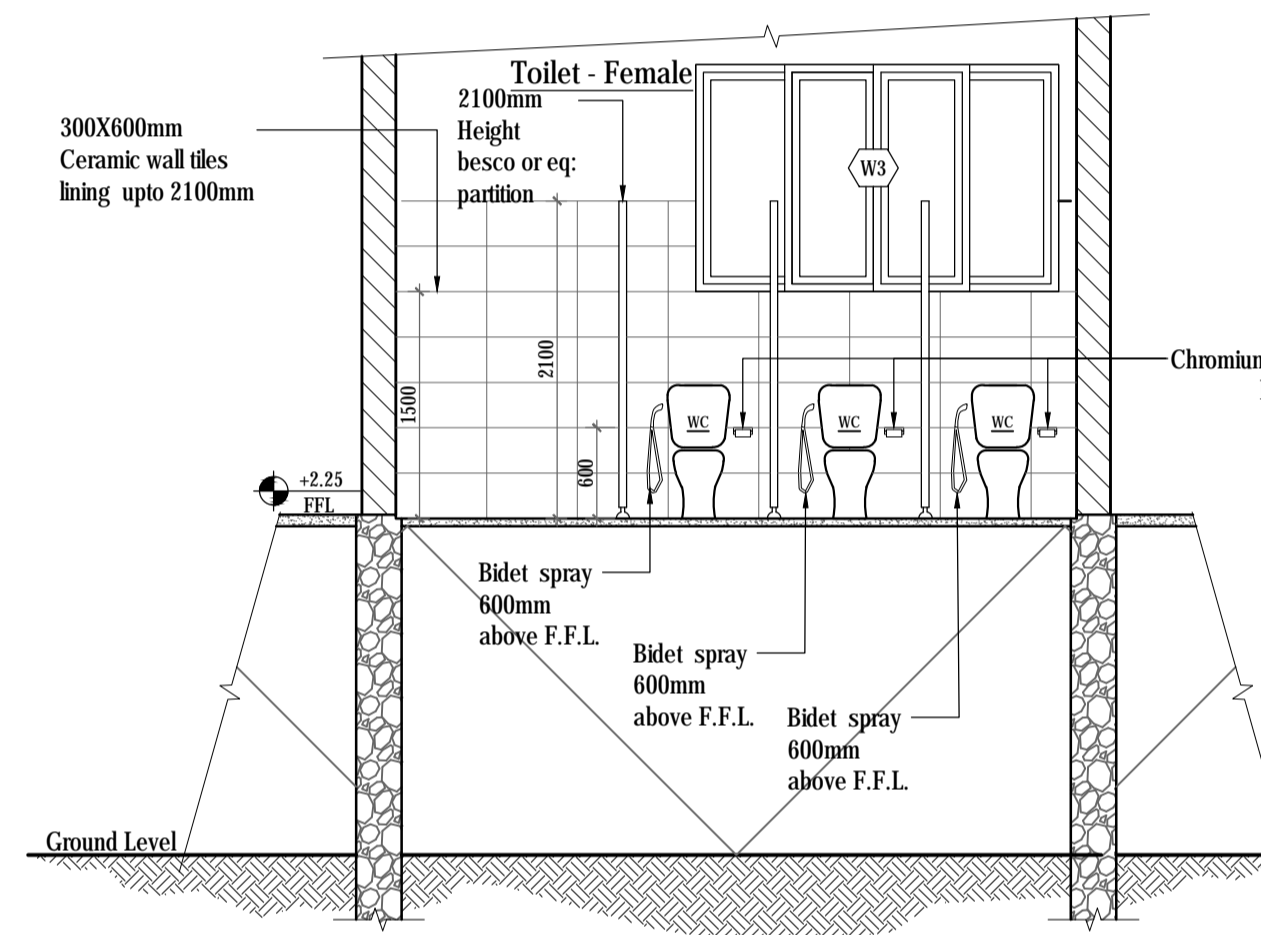

Section on Y-Y

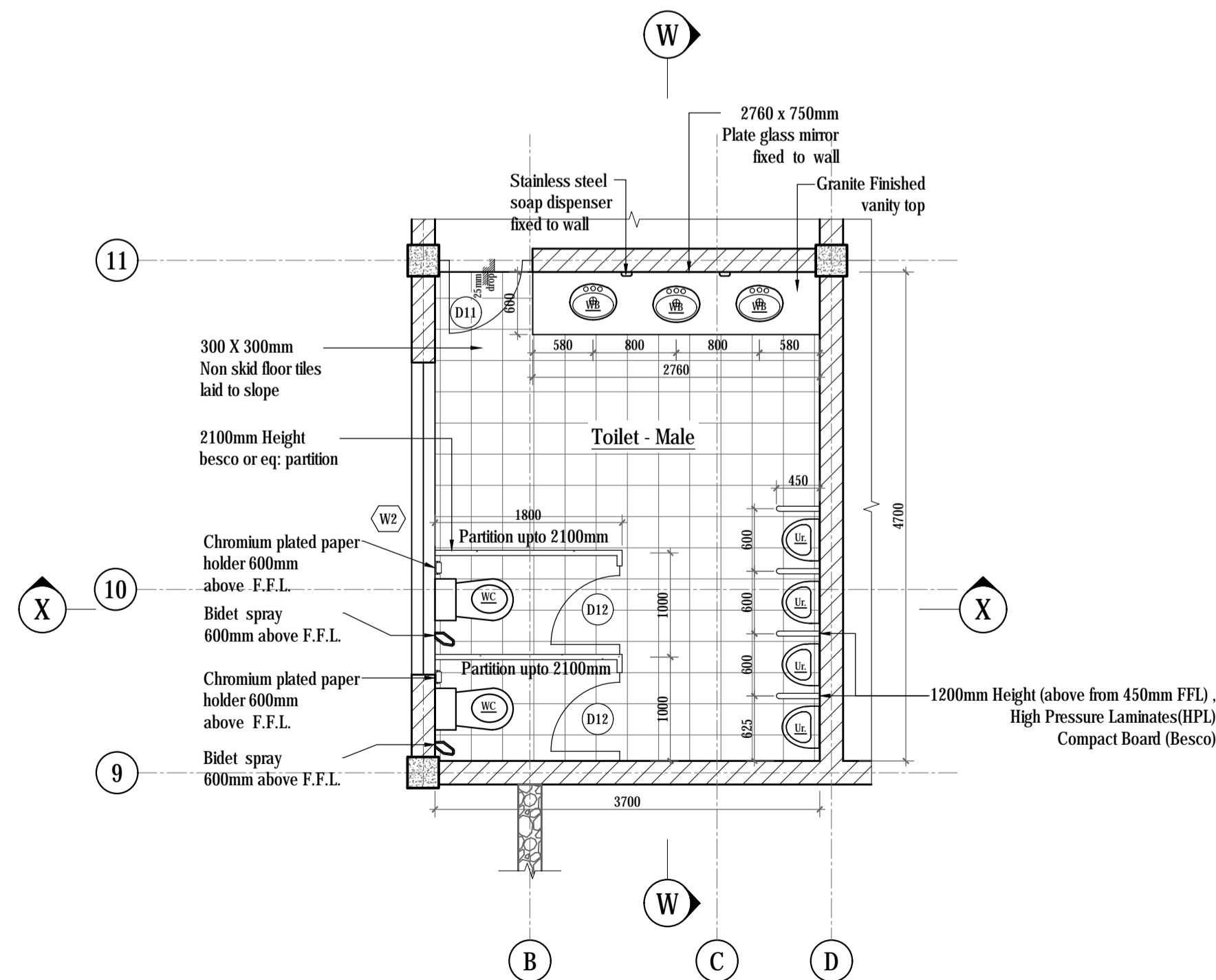

Male Toilet at Ground Floor

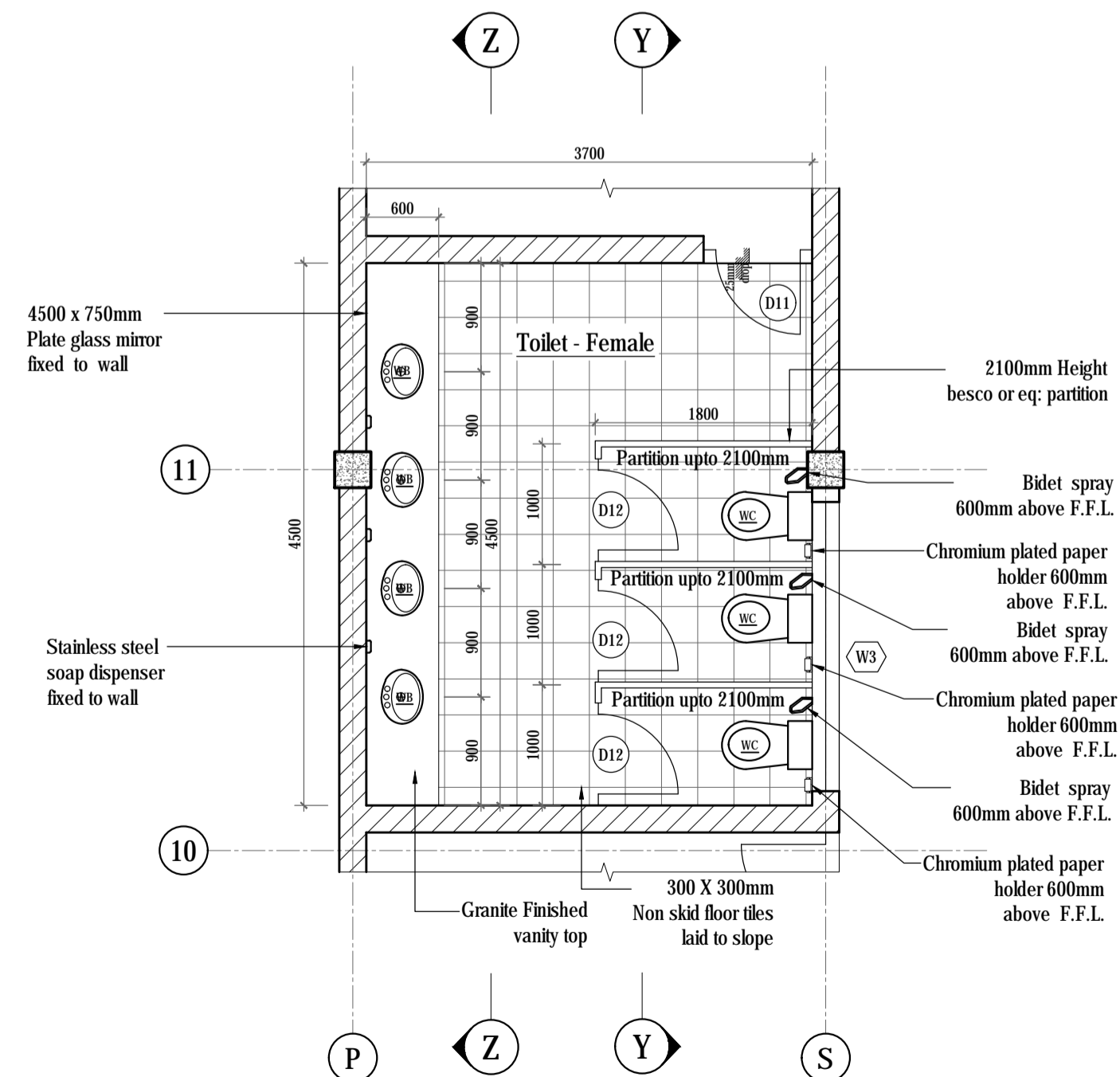

Female Toilet at Ground Floor

NOTES

CONNECTED ARCHITECTURAL DRAWINGS

- 2019-04-001AR01 - Basement floor plan
- 2019-04-001AR02 - Ground floor plan
- 2019-04-001AR03 - First floor plan
- 2019-04-001AR04 - Second floor plan
- 2019-04-001AR05 - Third floor plan
- 2019-04-001AR06 - Floor plan (plan at +19.3m level)
- 2019-04-001AR07 - Roof plan
- 2019-04-001AR08 - Section
- 2019-04-001AR09 - Section
- 2019-04-001AR10 - Section
- 2019-04-001AR11 - Front elevation, Rear elevation
- 2019-04-001AR12 - Side elevation
- 2019-04-001AR13 - Site plan, Schedule of finishes
- 2019-04-001AR14 - Detail of Roof & Ceiling
- 2019-04-001AR15 - Detail of Roof & Ceiling
- 2019-04-001AR16 - Detail of Roof & Ceiling
- 2019-04-001AR17 - Detail of Stair case
- 2019-04-001AR18 - Detail of Stair case
- 2019-04-001AR19 - Detail of Toilets
- 2019-04-001AR20 - Detail of Toilets
- 2019-04-001AR21 - Detail of Toilets
- 2019-04-001AR22 - Detail of Doors & Windows
- 2019-04-001AR23 - Detail of Doors & Windows
- 2019-04-001AR24 - Detail of Doors & Windows
- 2019-04-001AR25 - Detail of Doors & Windows
- 2019-04-001AR26 - Detail of Partition
- 2019-04-001AR27 - Detail of Ramp
- 2019-04-001AR28 - Detail of Ramp
- 2019-04-001AR29 - Detail of Stage

Note -

- 1.0 Exact location of the proposed building to be finalized at site, prior to any construction work is commenced.
- 2.0 Refer Structural Drawings for exact sizes of R.C.C. Columns, Beams & Steel structures etc.
- 3.0 All dimensions to be checked at site, prior to any construction work is commenced.
- 4.0 Any discrepancy in Architectural, Structural, Water supply, Electrical drawings & other items should be brought to notice of the Architect for clarification & finalization.
- 5.0 Please note that the Architect will not be responsible for any construction works commenced at site prior to obtaining statutory building approvals & any changes made after obtaining statutory approval regarding Architectural design, site location & orientation without Architect's written consent & responsibility of their adverse effects on final product shall not be borne by the Architect.
- 6.0 Copyright of Architectural designs shown, are retained by the Architect & authority is required for any reproduction.

REVISION	MARK	DATE	MADE BY:

BUILDINGS DEPARTMENT
CONSULTANCY SERVICES DIVISION
"SETHSIRIPAYA"
BATTARAMULLA
ARCHITECTURAL SERVICES

PROJECT:
PROPOSED AUDITORIUM FOR SVIAS OF THE EASTERN UNIVERSITY AT BATTICALOA.

TITLE:
DETAILS OF TOILETS

PID:	BD-164/Z/19	SKETCH DESIGN NO:	2019-SD-04-001
SCALE:	1 : 50	S.T.N Jayaswardena (CONCEPT & DESIGN BY) PROJECT ARCHITECT	
DRAWN:	Vihanga	SENIOR ARCHITECT	
CHKD:			
T.A.O.:			
DATE:	23/07/2019	DIRECTOR (ARCHITECTURAL SERVICES)	
FILE NO:	03-01-13-AR271		

21/29
 SHEET NO:
2019-04-001AR21
 DRAWING NO:

ADDITIONAL DIRECTOR GENERAL
 (CONSULTANCY SERVICES)

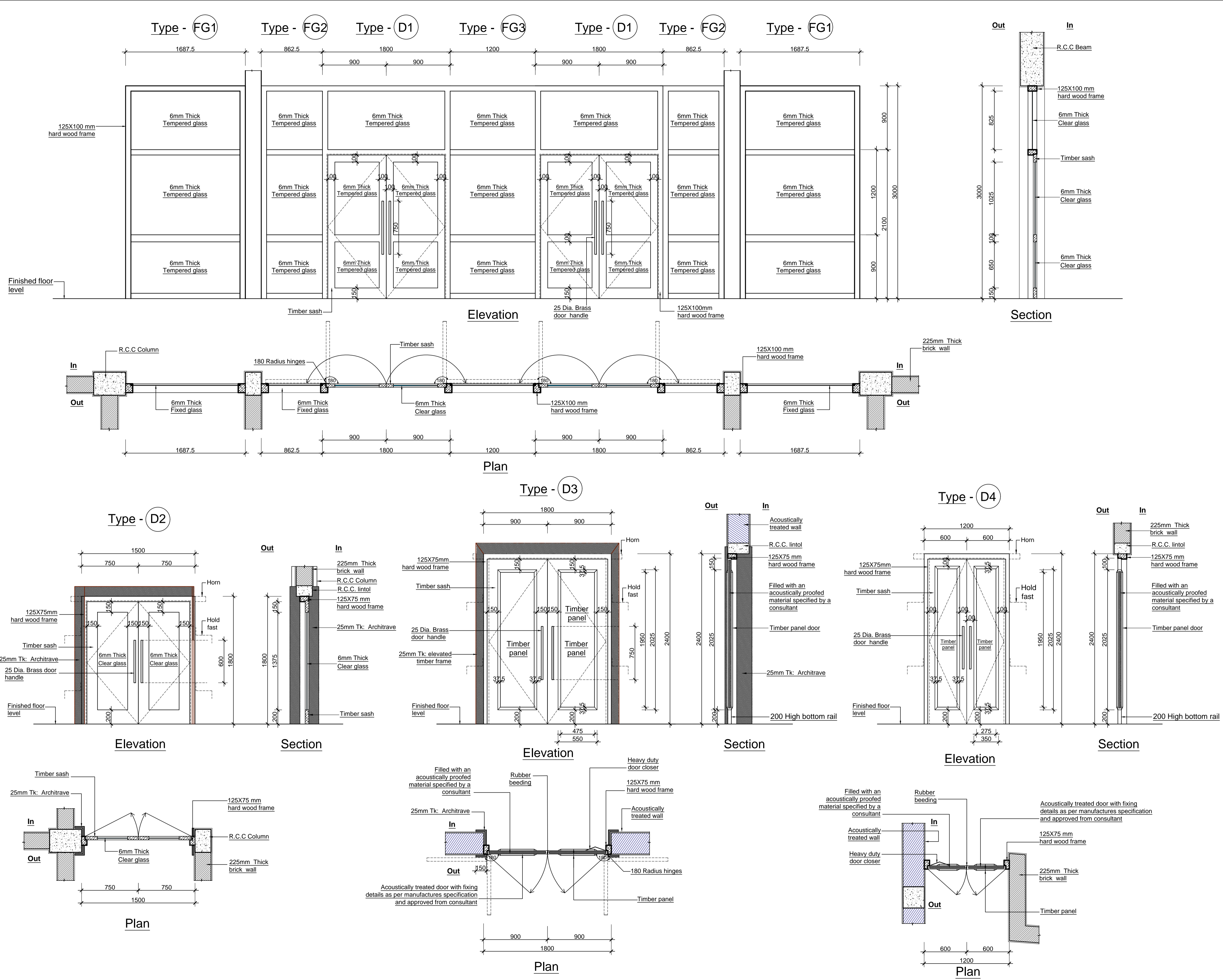

- NOTES**
CONNECTED ARCHITECTURAL DRAWINGS
- 2019-04-001AR01 - Basement floor plan
 - 2019-04-001AR02 - Ground floor plan
 - 2019-04-001AR03 - First floor plan
 - 2019-04-001AR04 - Floor plan (plan at +19.3m level)
 - 2019-04-001AR05 - Roof plan
 - 2019-04-001AR06 - Sections
 - 2019-04-001AR07 - Sections
 - 2019-04-001AR08 - Sections
 - 2019-04-001AR09 - Front elevation, Rear elevation
 - 2019-04-001AR10 - Side elevation
 - 2019-04-001AR11 - Site plan, Schedule of finishes
 - 2019-04-001AR12 - Detail of Roof & Ceiling
 - 2019-04-001AR13 - Detail of Roof & Ceiling
 - 2019-04-001AR14 - Detail of Roof & Ceiling
 - 2019-04-001AR15 - Detail of Stair case
 - 2019-04-001AR16 - Detail of Stair case
 - 2019-04-001AR17 - Detail of Toilets
 - 2019-04-001AR18 - Detail of Toilets
 - 2019-04-001AR19 - Detail of Toilets
 - 2019-04-001AR20 - Detail of Doors & Windows
 - 2019-04-001AR21 - Detail of Doors & Windows
 - 2019-04-001AR22 - Detail of Doors & Windows
 - 2019-04-001AR23 - Detail of Doors & Windows
 - 2019-04-001AR24 - Detail of Partition
 - 2019-04-001AR25 - Detail of Ramp
 - 2019-04-001AR26 - Detail of Ramp
 - 2019-04-001AR27 - Detail of Stage

- NOTES -**
- Exact location of the proposed building to be finalized at site, prior to any construction work is commenced.
 - Refer Structural Drawings for exact sizes of R.C.C. Columns, Beams & Steel structures etc.
 - All dimensions to be checked at site, prior to any construction work is commenced.
 - Any discrepancy in Architectural, Structural, Water supply, Electrical drawings & other items should be brought to notice of the Architect for clarification & finalization.
 - All windows openings shall be properly enclosed for the heating system (In existing building).
 - All the door shall have door closer (In existing building).

In case of approval procedure street line shall be obtained, and design may vary accordingly

Area of the acoustically treated walls can be changed due to the design of sound / acoustic consultants.

REVISION	MARK	DATE	MADE BY:

BUILDINGS DEPARTMENT
CONSULTANCY SERVICES DIVISION,
"SETHSIRIPAYA",
BATTARAMULLA.
ARCHITECTURAL SERVICES.

PROJECT:
PROPOSED AUDITORIUM FOR SVIAS
OF THE EASTERN UNIVERSITY AT
BATTICALOA.

TITLE:
DETAIL OF DOORS & WINDOWS

PID :	SKETCH DESIGN NO:-2019-04-001
SCALE :	1 : 100
DRAWN :	W.A.V.De. Silva
CHKD :	S.T.N Jayawardena
T.A.O. :	(CONCEPT & DESIGN BY) PROJECT ARCHITECT.
DATE :	02/08/2019
FILE NO :	03-01-13-AR271
	DIRECTOR (ARCHITECTURAL SERVICES)

20 / SHEET NO :
2019-04-001AR20
 DRAWING NO :
 ADDITIONAL DIRECTOR GENERAL (CONSULTANCY SERVICES)

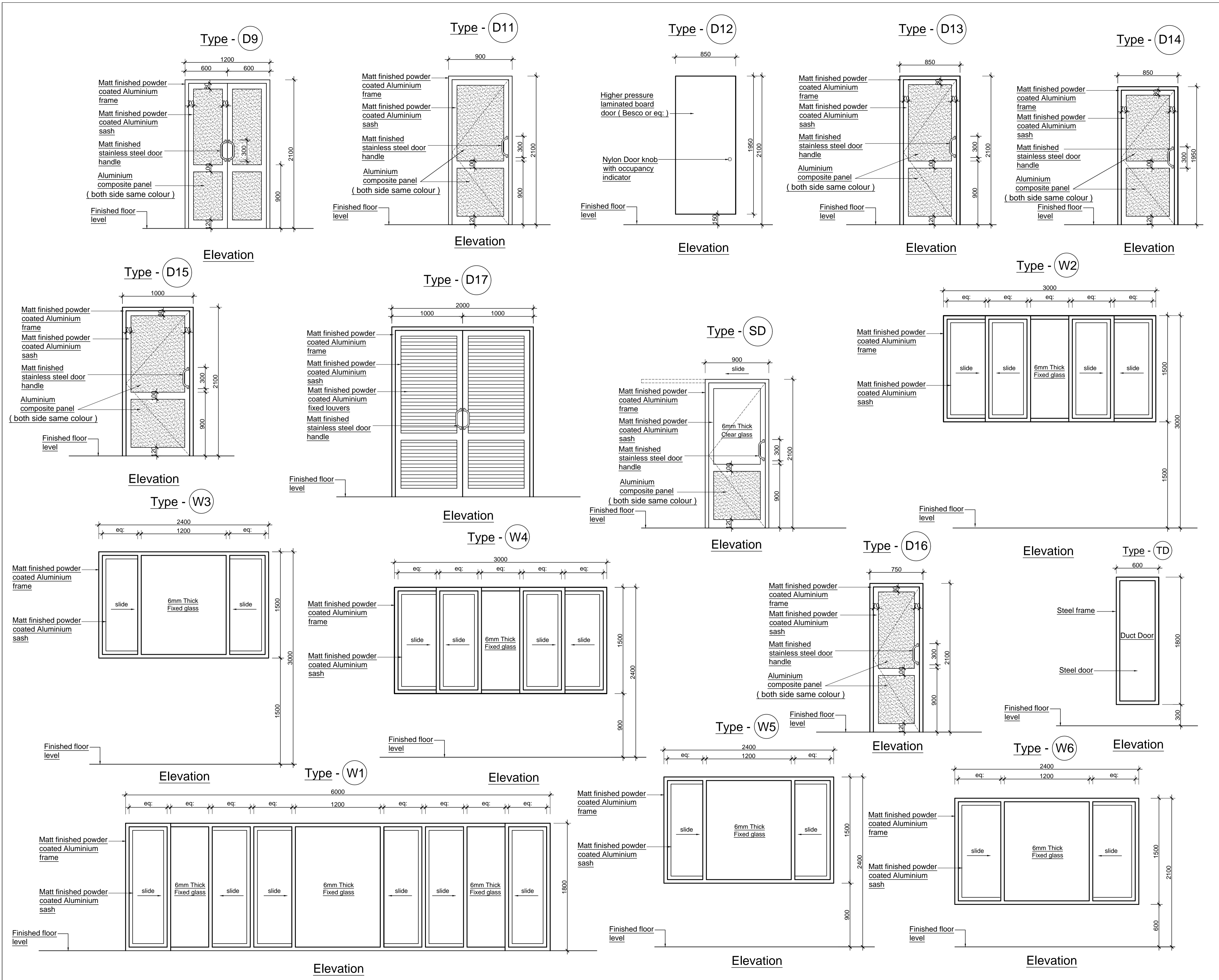

- NOTES**
CONNECTED ARCHITECTURAL DRAWINGS
 2019-04-001AR01 - Basement floor plan
 2019-04-001AR02 - Ground floor plan
 2019-04-001AR03 - First floor plan
 2019-04-001AR04 - Floor plan (plan at +19.3m level)
 2019-04-001AR05 - Roof plan
 2019-04-001AR06 - Sections
 2019-04-001AR07 - Sections
 2019-04-001AR08 - Sections
 2019-04-001AR09 - Front elevation, Rear elevation
 2019-04-001AR10 - Side elevation
 2019-04-001AR11 - Site plan, Schedule of finishes
 2019-04-001AR12 - Detail of Roof & Ceiling
 2019-04-001AR13 - Detail of Roof & Ceiling
 2019-04-001AR14 - Detail of Roof & Ceiling
 2019-04-001AR15 - Detail of Stair case
 2019-04-001AR16 - Detail of Stair case
 2019-04-001AR17 - Detail of Toilets
 2019-04-001AR18 - Detail of Toilets
 2019-04-001AR19 - Detail of Toilets
 2019-04-001AR20 - Detail of Doors & Windows
 2019-04-001AR21 - Detail of Doors & Windows
 2019-04-001AR22 - Detail of Doors & Windows
 2019-04-001AR23 - Detail of Doors & Windows
 2019-04-001AR24 - Detail of Partition
 2019-04-001AR25 - Detail of Ramp
 2019-04-001AR26 - Detail of Ramp
 2019-04-001AR27 - Detail of Stage

- NOTES -**
- Exact location of the proposed building to be finalized at site, prior to any construction work is commenced.
 - Refer Structural Drawings for exact sizes of R.C.C. Columns, Beams & Steel structures etc.
 - All dimensions to be checked at site, prior to any construction work is commenced.
 - Any discrepancy in Architectural, Structural, Water supply, Electrical drawings & other items should be brought to notice of the Architect for clarification & finalization.
 - All windows openings shall be properly enclosed for the heating system (In existing building).
 - All the door shall have door closer (In existing building).
- In case of approval procedure street line shall be obtained, and design may vary accordingly

Area of the acoustically treated walls can be changed due to the design of sound / acoustic consultants.

REVISION	MARK	DATE	MADE BY:

BUILDINGS DEPARTMENT
CONSULTANCY SERVICES DIVISION,
"SETHSIRIPAYA",
BATTARAMULLA.
ARCHITECTURAL SERVICES.

PROJECT:
PROPOSED AUDITORIUM FOR SVIAS
OF THE EASTERN UNIVERSITY AT
BATTICALOA.

TITLE:
DETAIL OF DOORS & WINDOWS

PID :	SKETCH DESIGN NO:-2019-SD-04-001
SCALE :	1 : 100
DRAWN :	W.A.V.De. Silva
CHKD :	S.T.N Jayawardena
T.A.O. :	(CONCEPT & DESIGN BY) PROJECT ARCHITECT .
DATE :	02/08/2019
FILE NO :	03-01-13-AR271
	DIRECTOR . (ARCHITECTURAL SERVICES)

22 /
SHEET NO :

2019-04-001AR22
DRAWING NO :

ADDITIONAL DIRECTOR GENERAL . (CONSULTANCY SERVICES)

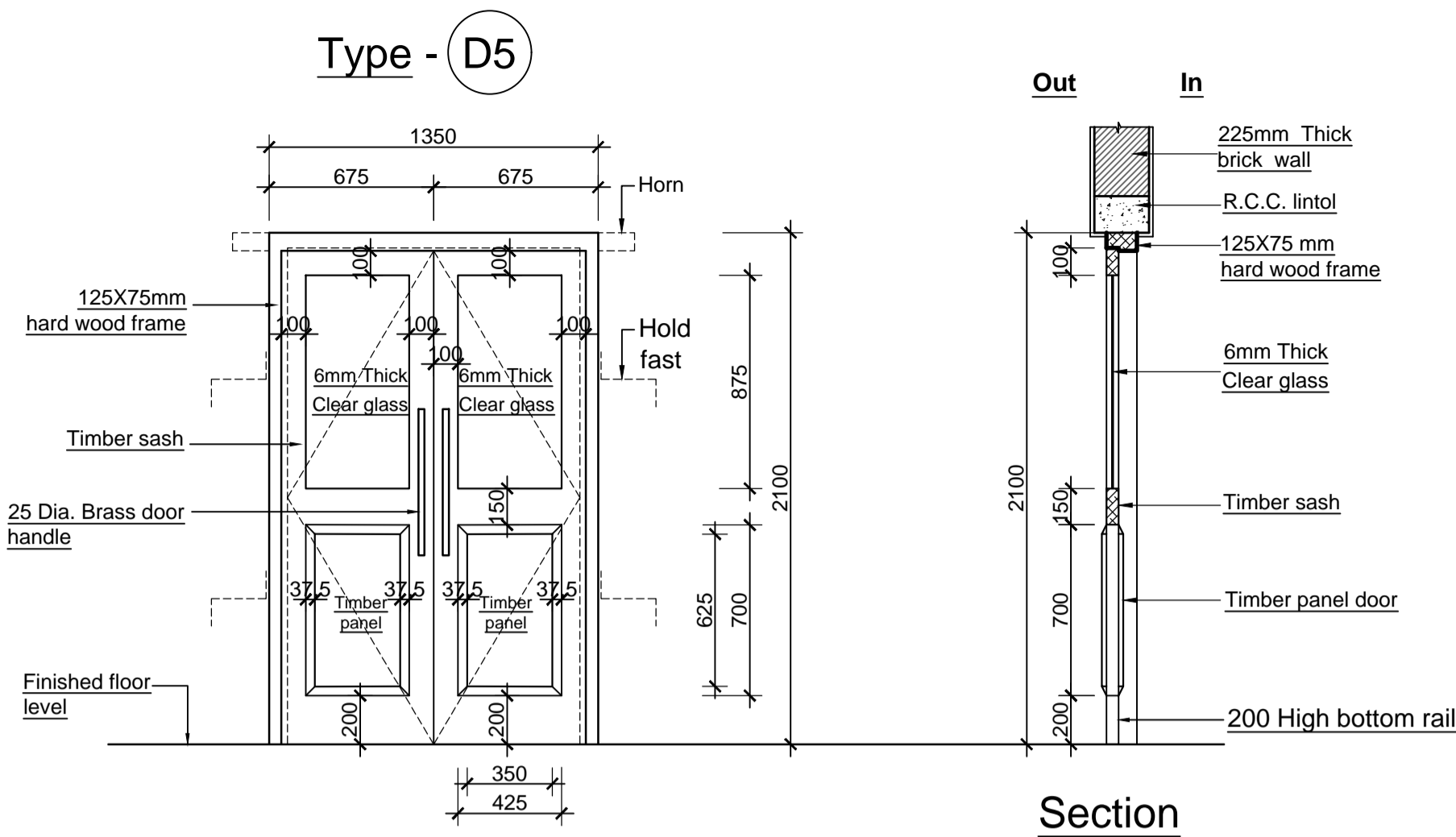

Elevation

Section

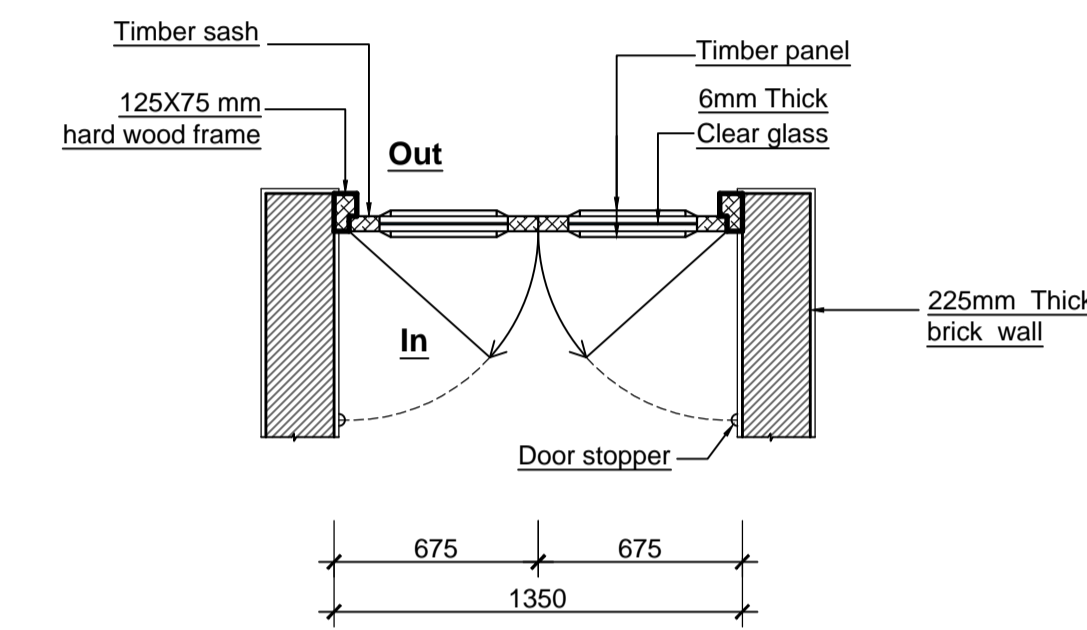

Plan

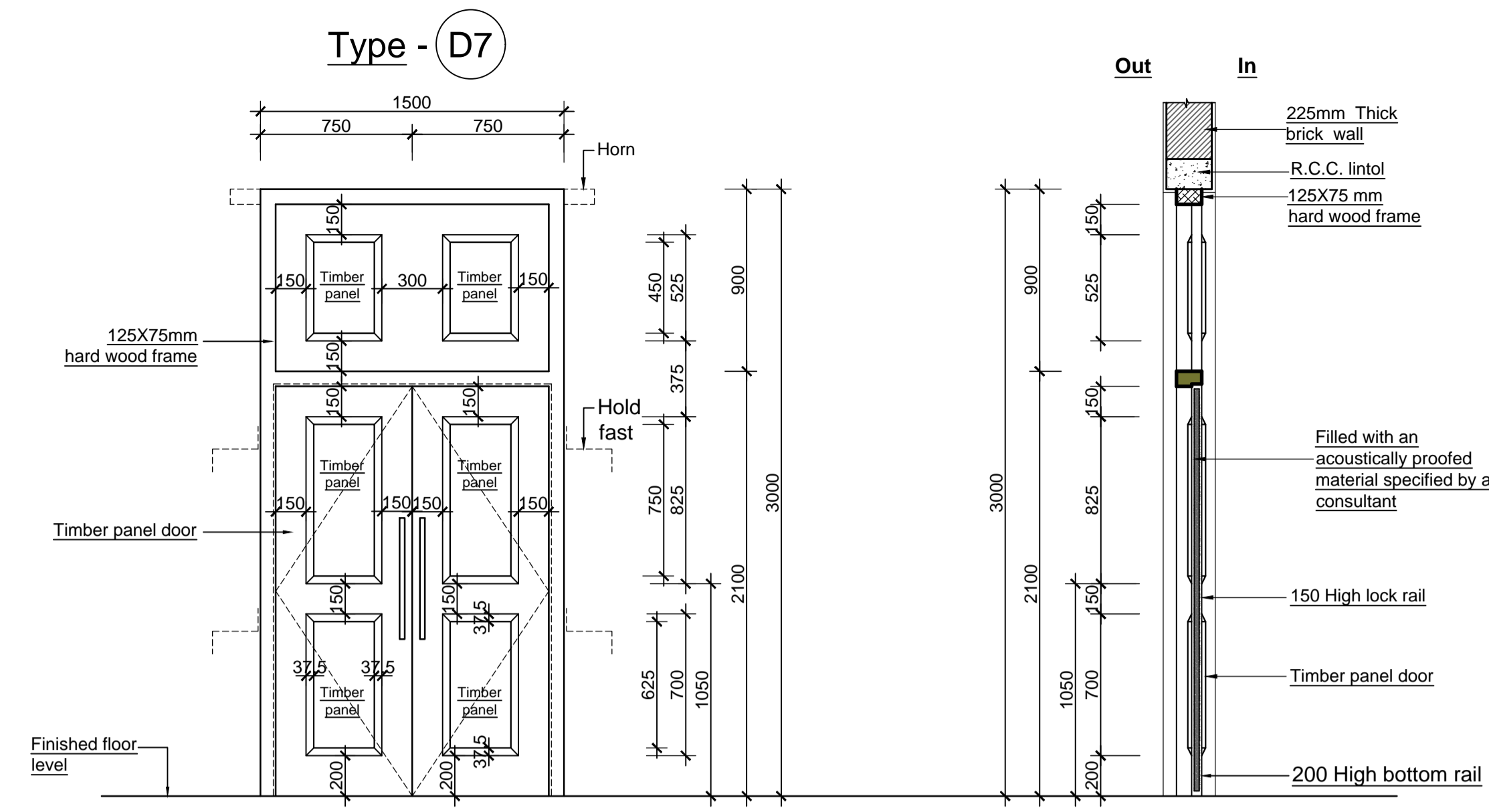

Elevation

Section

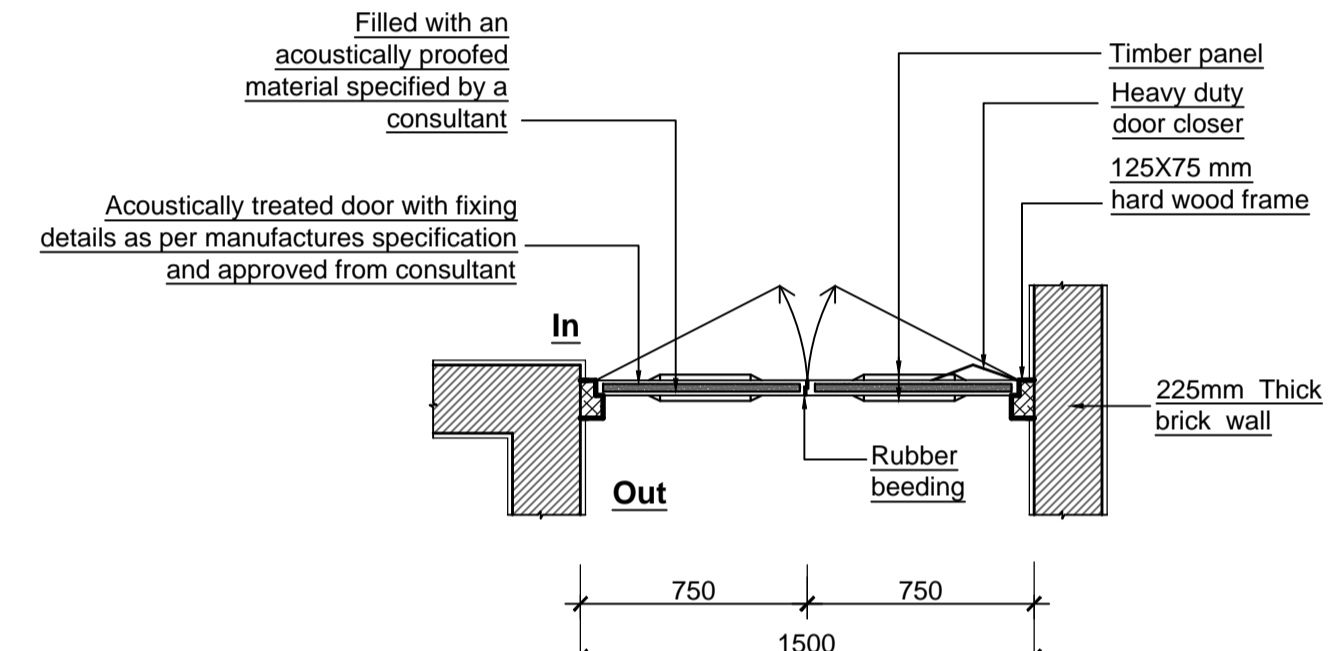

Plan

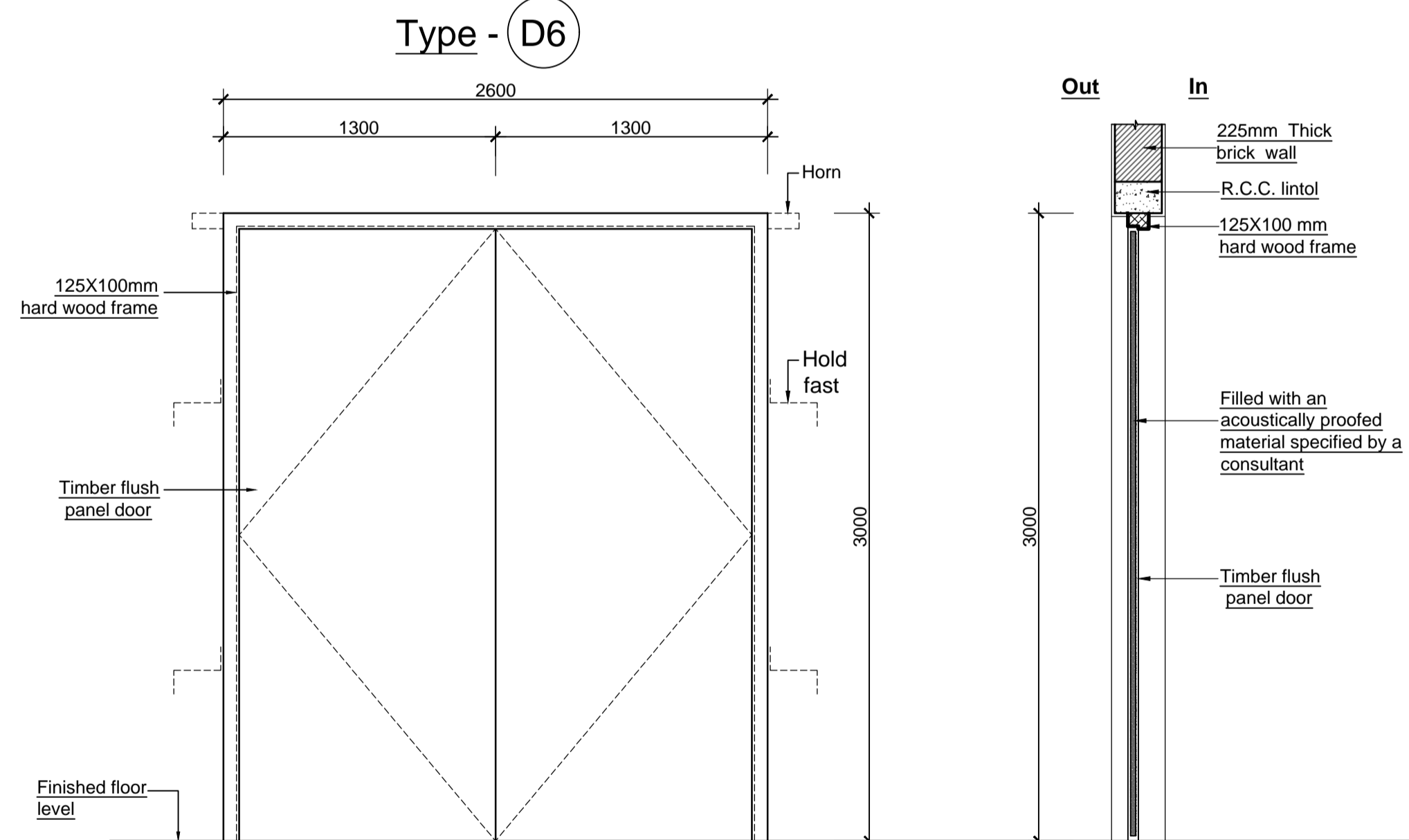

Elevation

Section

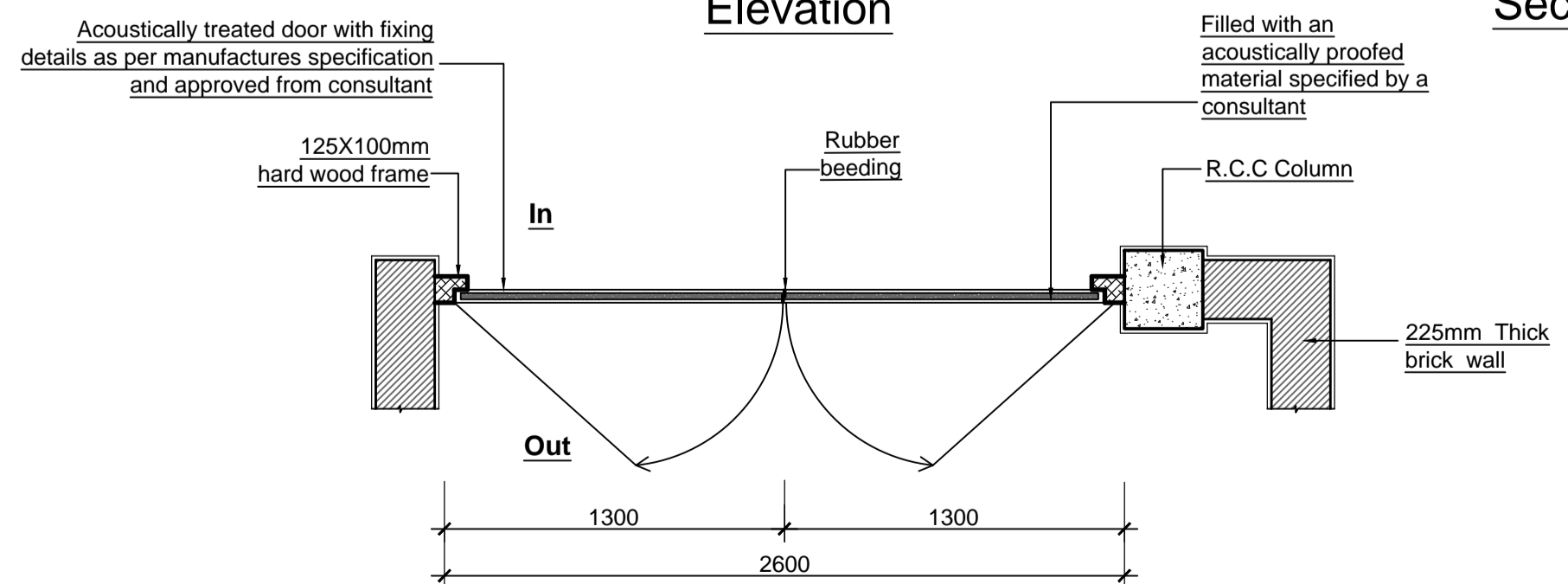

Plan

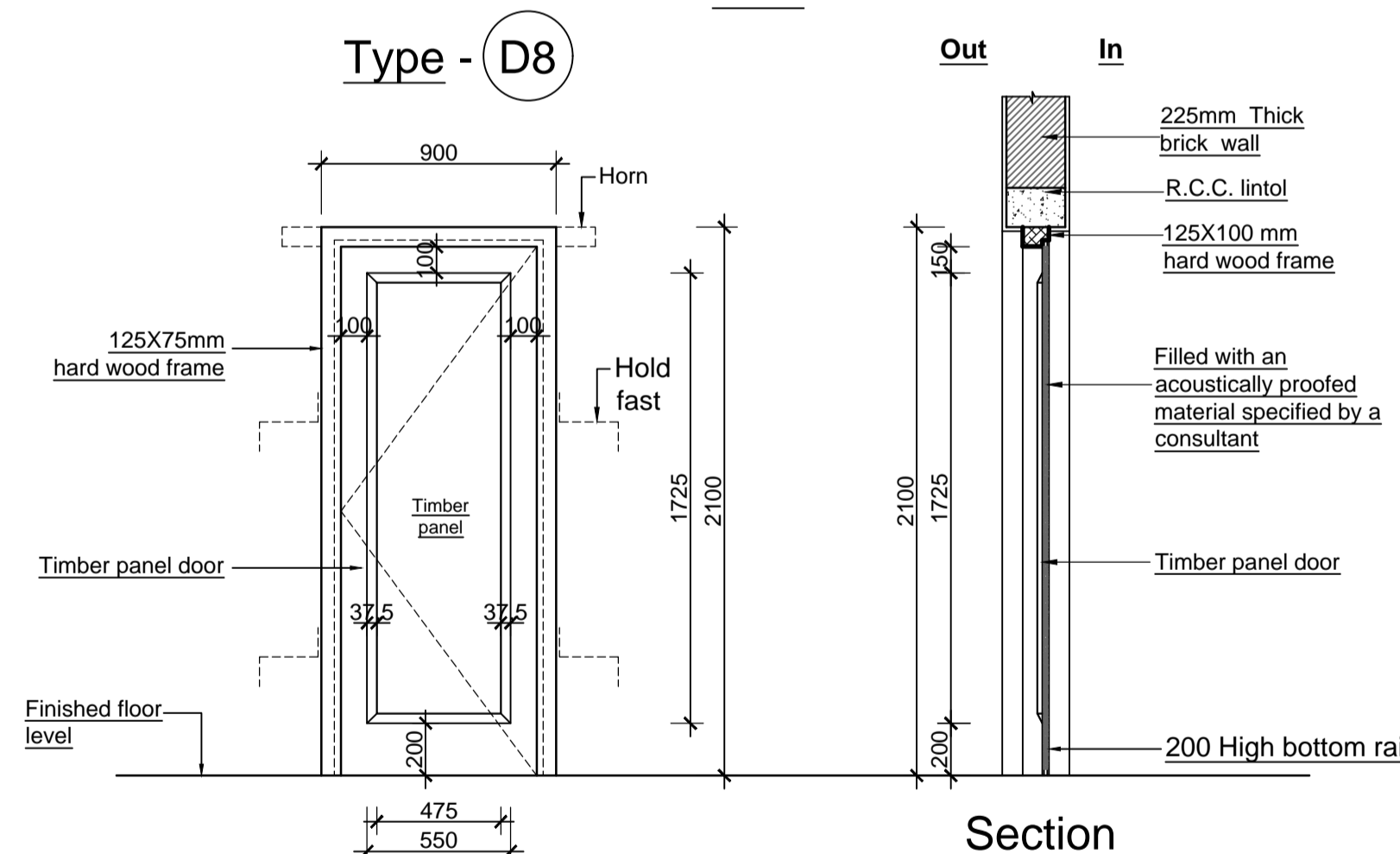

Elevation

Section

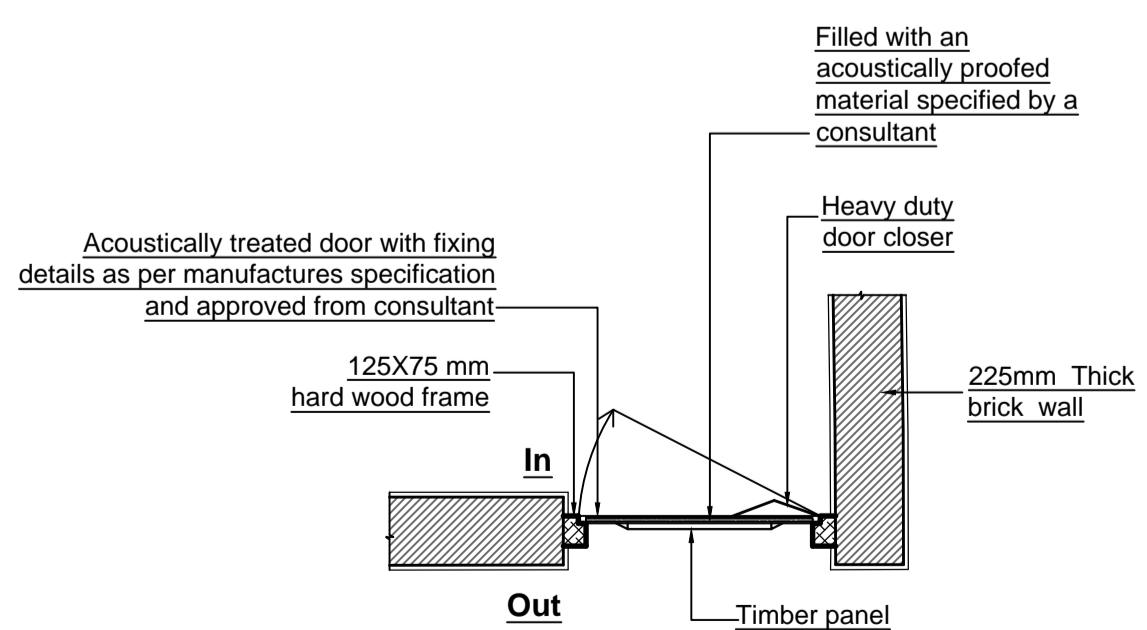

Plan

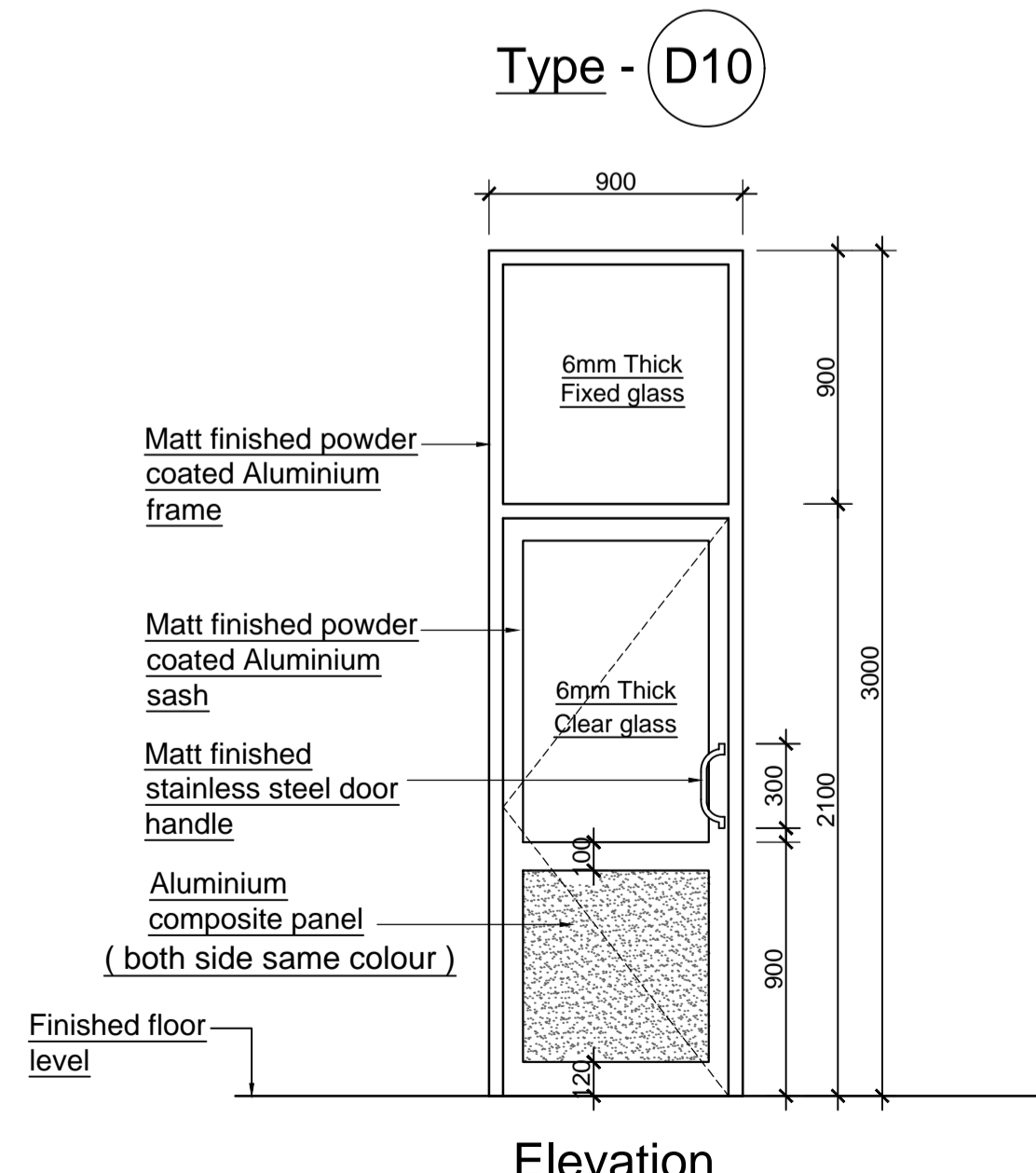

Elevation

- NOTES**
CONNECTED ARCHITECTURAL DRAWINGS
 2019-04-001AR01 - Basement floor plan
 2019-04-001AR02 - Ground floor plan
 2019-04-001AR03 - First floor plan
 2019-04-001AR04 - Floor plan (plan at +19.3m level)
 2019-04-001AR05 - Roof plan
 2019-04-001AR06 - Sections
 2019-04-001AR07 - Sections
 2019-04-001AR08 - Sections
 2019-04-001AR09 - Front elevation, Rear elevation
 2019-04-001AR10 - Side elevation
 2019-04-001AR11 - Site plan, Schedule of finishes
 2019-04-001AR12 - Detail of Roof & Ceiling
 2019-04-001AR13 - Detail of Roof & Ceiling
 2019-04-001AR14 - Detail of Roof & Ceiling
 2019-04-001AR15 - Detail of Stair case
 2019-04-001AR16 - Detail of Stair case
 2019-04-001AR17 - Detail of Toilets
 2019-04-001AR18 - Detail of Toilets
 2019-04-001AR19 - Detail of Toilets
 2019-04-001AR20 - Detail of Doors & Windows
 2019-04-001AR21 - Detail of Doors & Windows
 2019-04-001AR22 - Detail of Doors & Windows
 2019-04-001AR23 - Detail of Doors & Windows
 2019-04-001AR24 - Detail of Partition
 2019-04-001AR25 - Detail of Ramp
 2019-04-001AR26 - Detail of Ramp
 2019-04-001AR27 - Detail of Stage

- NOTES -**
- Exact location of the proposed building to be finalized at site, prior to any construction work is commenced.
 - Refer Structural Drawings for exact sizes of R.C.C. Columns, Beams & Steel structures etc.
 - All dimensions to be checked at site, prior to any construction work is commenced.
 - Any discrepancy in Architectural, Structural, Water supply, Electrical drawings & other items should be brought to notice of the Architect for clarification & finalization.
 - All windows openings shall be properly enclosed for the heating system (In existing building).
 - All the door shall have door closer (In existing building).
- In case of approval procedure street line shall be obtained, and design may vary accordingly

Area of the acoustically treated walls can be changed due to the design of sound / acoustic consultants.

REVISION	MARK	DATE	MADE BY:
PROJECT: PROPOSED AUDITORIUM FOR SVIAS OF THE EASTERN UNIVERSITY AT BATTICALOA.			
TITLE: DETAIL OF DOORS & WINDOWS			
PID :	SKETCH DESIGN NO:-2019-SD-04-001		
SCALE :	1 : 100		
DRAWN :	W.A.V.De. Silva	S.T.N Jayawardena (CONCEPT & DESIGN BY) PROJECT ARCHITECT.	
CHKD :			
T.A.O. :	SENIOR ARCHITECT.		
DATE :	02/08/2019	DIRECTOR. (ARCHITECTURAL SERVICES)	
FILE NO :	03-01-13-AR271		
21 / SHEET NO : 2019-04-001AR21 DRAWING NO :			
ADDITIONAL DIRECTOR GENERAL. (CONSULTANCY SERVICES)			

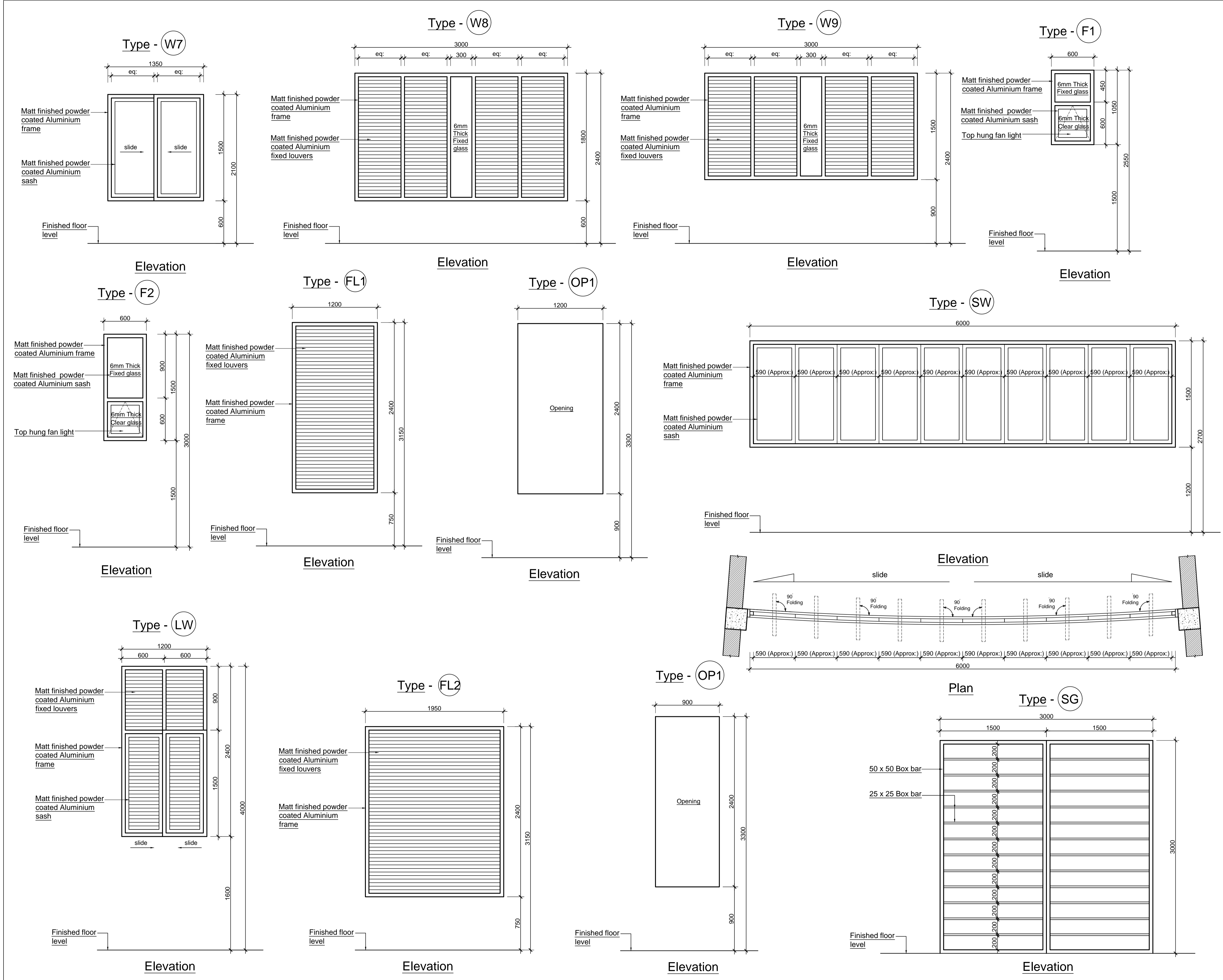

- NOTES**
CONNECTED ARCHITECTURAL DRAWINGS
 2019-04-001AR01 - Basement floor plan
 2019-04-001AR02 - Ground floor plan
 2019-04-001AR03 - First floor plan
 2019-04-001AR04 - Floor plan (plan at +19.3m level)
 2019-04-001AR05 - Roof plan
 2019-04-001AR06 - Sections
 2019-04-001AR07 - Sections
 2019-04-001AR08 - Sections
 2019-04-001AR09 - Front elevation, Rear elevation
 2019-04-001AR10 - Side elevation
 2019-04-001AR11 - Site plan, Schedule of finishes
 2019-04-001AR12 - Detail of Roof & Ceiling
 2019-04-001AR13 - Detail of Roof & Ceiling
 2019-04-001AR14 - Detail of Roof & Ceiling
 2019-04-001AR15 - Detail of Stair case
 2019-04-001AR16 - Detail of Stair case
 2019-04-001AR17 - Detail of Toilets
 2019-04-001AR18 - Detail of Toilets
 2019-04-001AR19 - Detail of Toilets
 2019-04-001AR20 - Detail of Doors & Windows
 2019-04-001AR21 - Detail of Doors & Windows
 2019-04-001AR22 - Detail of Doors & Windows
 2019-04-001AR23 - Detail of Doors & Windows
 2019-04-001AR24 - Detail of Partition
 2019-04-001AR25 - Detail of Ramp
 2019-04-001AR26 - Detail of Ramp
 2019-04-001AR27 - Detail of Stage

- NOTES -**
- Exact location of the proposed building to be finalized at site, prior to any construction work is commenced.
 - Refer Structural Drawings for exact sizes of R.C.C. Columns, Beams & Steel structures etc.
 - All dimensions to be checked at site, prior to any construction work is commenced.
 - Any discrepancy in Architectural, Structural, Water supply, Electrical drawings & other items should be brought to notice of the Architect for clarification & finalization.
 - All windows openings shall be properly enclosed for the heating system (In existing building).
 - All the door shall have door closer (In existing building).
- In case of approval procedure street line shall be obtained, and design may vary accordingly

Area of the acoustically treated walls can be changed due to the design of sound / acoustic consultants.

REVISION	MARK	DATE	MADE BY:

BUILDINGS DEPARTMENT
CONSULTANCY SERVICES DIVISION,
"SETHSIRIPAYA",
BATTARAMULLA.
ARCHITECTURAL SERVICES.

PROJECT:
PROPOSED AUDITORIUM FOR SVIAS
OF THE EASTERN UNIVERSITY AT
BATTICALOA.

TITLE:
DETAIL OF DOORS & WINDOWS

PID:	SKETCH DESIGN NO:-2019-SD-04-001
SCALE:	1 : 100
DRAWN:	W.A.V.D. Silva
CHKD:	S.T.N Jayawardena
T.A.O.:	(CONCEPT & DESIGN BY) PROJECT ARCHITECT.
DATE:	19/09/2019
FILE NO.:	03-01-13-AR271
	DIRECTOR (ARCHITECTURAL SERVICES)

23/
 SHEET NO:

2019-04-001AR23
 DRAWING NO:

ADDITIONAL DIRECTOR GENERAL (CONSULTANCY SERVICES)